



Universiteit
Leiden
The Netherlands

Advanced MR image analysis in sporadic and Dutch-type hereditary Cerebral Amyloid Angiopathy

Schipper, M.R.

Citation

Schipper, M. R. (2026, June 10). *Advanced MR image analysis in sporadic and Dutch-type hereditary Cerebral Amyloid Angiopathy*. Retrieved from <https://hdl.handle.net/1887/4305152>

Version: Publisher's Version

License: [Licence agreement concerning inclusion of doctoral thesis in the Institutional Repository of the University of Leiden](#)

Downloaded from: <https://hdl.handle.net/1887/4305152>

Note: To cite this publication please use the final published version (if applicable).

Advanced MR image analysis
in sporadic and Dutch-type hereditary
Cerebral Amyloid Angiopathy

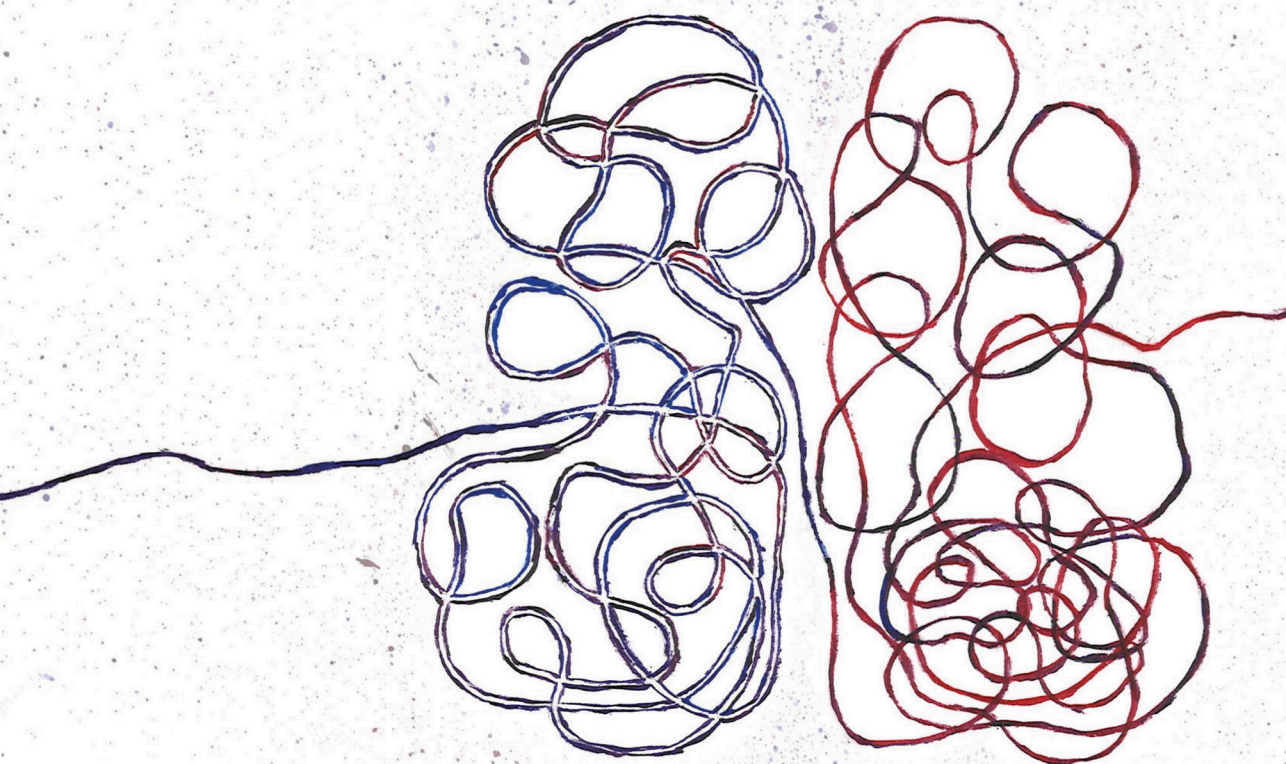

Manon R. Schipper

