Universiteit Leiden
The Netherlands

Prevalence and burden of pain in Huntington's disease

Sprenger, G.P.

Citation
Sprenger, G. P. (2025, September 4). *Prevalence and burden of pain in Huntington's disease*. Retrieved from https://hdl.handle.net/1887/4259702

Version:	Publisher's Version
License:	Licence agreement concerning inclusion of doctoral thesis in the Institutional Repository of the University of Leiden
Downloaded from:	https://hdl.handle.net/1887/4259702

Note: To cite this publication please use the final published version (if applicable).

PREVALENCE AND BURDEN OF PAIN IN HUNTINGTON'S DISEASE

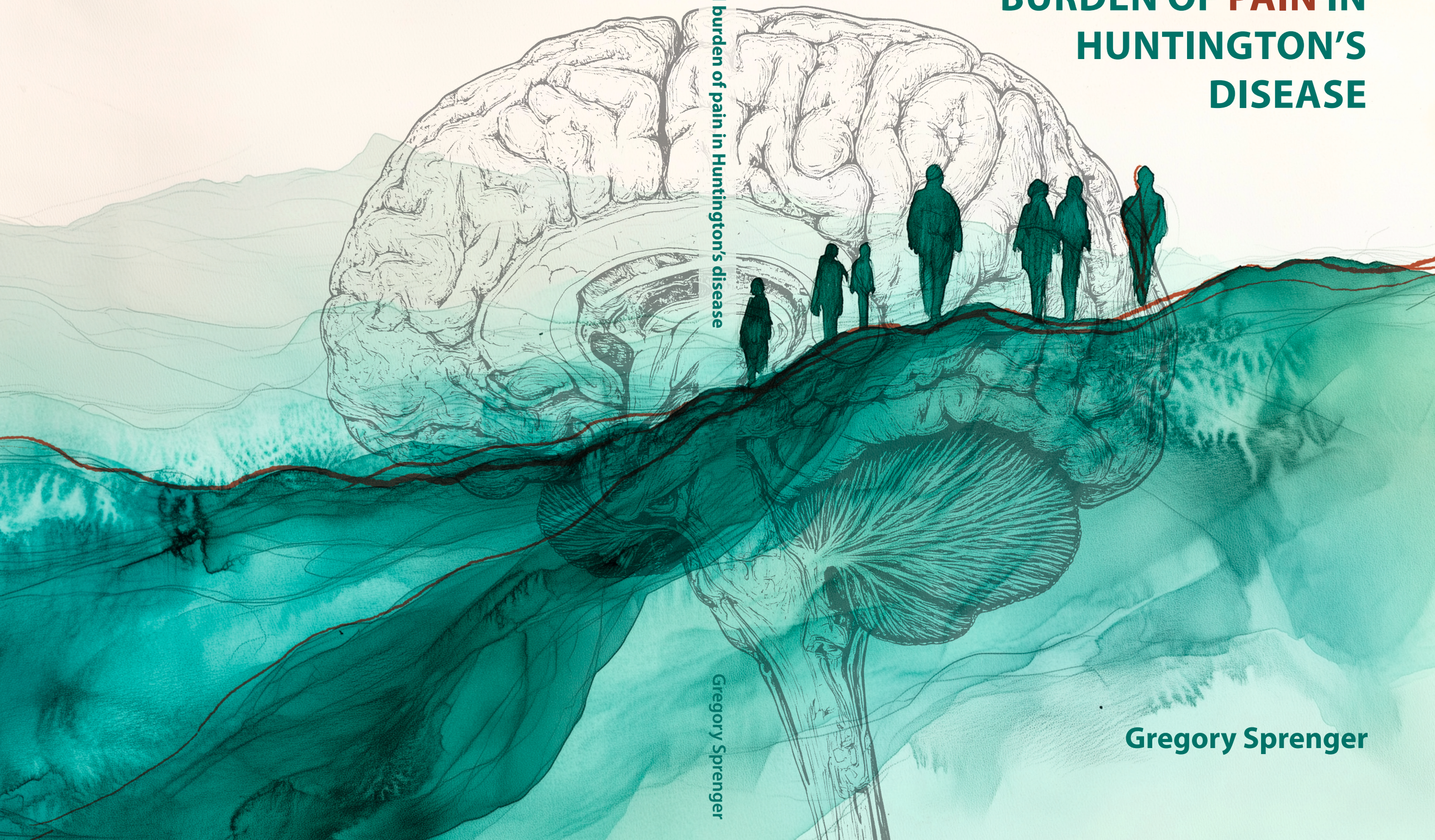

Gregory Sprenger

Prevalence and burden of pain in Huntington's disease

Gregory Sprenger