



Universiteit
Leiden
The Netherlands

Optical navigation of the Drop-In gamma-probe as a means to strengthen the connection between robot-assisted and radioguided surgery

Azargoshashb, S.; Houwing, K.H.M.; Roos, P.R.; Leeuwen, S.I. van; Boonekamp, M.; Mazzone, E.; ... ; Oosterom, M.N. van

Citation

Azargoshashb, S., Houwing, K. H. M., Roos, P. R., Leeuwen, S. I. van, Boonekamp, M., Mazzone, E., ... Oosterom, M. N. van. (2021). Optical navigation of the Drop-In gamma-probe as a means to strengthen the connection between robot-assisted and radioguided surgery. *Journal Of Nuclear Medicine*, 62(9), 1314-1317. doi:10.2967/jnumed.120.259796

Version: Publisher's Version

License: [Licensed under Article 25fa Copyright Act/Law \(Amendment Taverne\)](#)

Downloaded from: <https://hdl.handle.net/1887/3277797>

Note: To cite this publication please use the final published version (if applicable).

Optical Navigation of the Drop-In γ -Probe as a Means to Strengthen the Connection Between Robot-Assisted and Radioguided Surgery

Samaneh Azargoshasb¹, Krijn H.M. Houwing¹, Paul R. Roos¹, Sven I. van Leeuwen¹, Michael Boonekamp², Elio Mazzone^{3,4}, Kevin Bauwens⁴, Paolo Dell'Oglio^{1,4,6}, Fijs W.B. van Leeuwen^{1,4,6}, Matthias N. van Oosterom^{1,6}

¹Interventional Molecular Imaging Laboratory, Department of Radiology, Leiden University Medical Center, Leiden, The Netherlands;

²Instrumentele Zaken Ontwikkeling, Facilitair Bedrijf, Leiden University Medical Center, Leiden, The Netherlands; ³Department of Urology and Division of Experimental Oncology, URI, Urological Research Institute IRCCS San Raffaele Scientific Institute, Milan, Italy;

⁴Orsi Academy, Melle, Belgium; ⁵Department of Urology, ASST Grande Ospedale Metropolitano Niguarda, Milan, Italy; and ⁶Department of Urology, Netherlands Cancer Institute–Antoni van Leeuwenhoek Hospital, Amsterdam, The Netherlands

With translation of the Drop-In γ -probe, radioguidance has advanced into laparoscopic robot-assisted surgery. Global-positioning-system-like navigation can further enhance the symbiosis between nuclear medicine and surgery. Therefore, we developed a fluorescence-video-based tracking method that integrates the Drop-In with navigated robotic surgery. **Methods:** Fluorescent markers, integrated into the Drop-In, were automatically detected using a daVinci Firefly laparoscope. Subsequently, a declipseSPECT-navigation platform calculated the Drop-In location within the surgical field. Using a phantom ($n = 3$), we pursued robotic navigation on SPECT/CT, whereas intraoperative feasibility was validated during porcine surgery ($n = 4$). **Results:** Video-based tracking allowed for navigation of the Drop-In toward all lesions detected on SPECT/CT (external iliac and common iliac artery regions). Augmented-reality visualization in the surgical console indicated the distance to these lesions in real time, confirmed by the Drop-In readout. Porcine surgery underlined the feasibility of the concept. **Conclusion:** Optical navigation of the Drop-In probe provides a next step toward connecting nuclear medicine with robotic surgery.

Key Words: radioguided surgery; robot-assisted surgery; optical navigation; image-guided surgery; augmented reality

J Nucl Med 2021; 62:1314–1317

DOI: 10.2967/jnumed.120.259796

In the pursuit of precision surgery, robot-assisted approaches are gaining traction (e.g., prostatectomy and lymphatic dissections). An effective minimally invasive approach requires not only well-engineered (robotic) instruments but also precise target definition. Interventional molecular imaging can help achieve this: radioguided surgery is one of the most used image-guided surgery techniques (1). Unfortunately, the use of laparoscopic γ -probes is cumbersome with the robot (2). To overcome these limitations, tethered drop-in γ - and β -probes have been introduced for sentinel lymph node resection

(2,3) and prostate-specific membrane antigen–targeted resection (4,5). These robot-tailored modalities allow the surgeon to autonomously position the detector to localize lesions during surgery. In areas with great anatomic complexity, road maps provided by preoperative imaging (SPECT/CT or PET/CT) are considered a critical tool to provide insight on the number and location of surgical targets (6). Unfortunately, during robotic procedures, real-time registration of such preoperative imaging information into the surgical view is challenging.

SPECT-based navigation of γ -probes could translate road maps created at nuclear medicine to the surgical theater (7). Unfortunately, traditional tool-tracking technologies cannot be used with a drop-in probe, whose tethered nature prohibits tracking with external optical tracking systems, and the metal parts of the robot setup degrade the accuracy of electromagnetic tracking systems (8,9). Alternatively, video-based tracking concepts have been pursued (8,9). Use of patterned-surface markers, which can be segmented from a laparoscopic video feed using traditional white-light imaging, has been explored for tethered ultrasound and γ -probes (10,11). For such a tracking method, a direct line of sight has to be maintained between the drop-in probe and the laparoscope. However, Wild et al. have proposed use of fluorescence surface markers, with which a direct line of sight is less easily impaired by smoke, water, or blood and which can be used in combination with fluorescence guidance (12). In combination with multicolor fluorescence imaging (13), use of fluorescence markers would also aid the integration of robotic navigation with bimodal tracers (14).

In this study, we exploit real-time fluorescence-based optical tracking for navigation of a drop-in γ -probe during robotic procedures on phantoms and a porcine model. To increase the translational potential of this concept, we used image-guided surgery technologies already available in the clinic (Drop-In [Eurorad S.A.] (2), multicolor fluorescence (13), and declipseSPECT [SurgicEye GmbH]).

MATERIALS AND METHODS

Tracking and Navigation Setup

The SPECT-navigated setup (Fig. 1) consisted of the Drop-In γ -probe (3), a Da Vinci Si robot (Intuitive Inc.) with a Firefly fluorescence laparoscope (Intuitive Inc.), and a declipseSPECT navigation system (SurgicEye GmbH) with near-infrared optical tracking (Northern Digital Inc.),

Received Nov 5, 2020; revision accepted Jan. 3, 2021.

For correspondence or reprints, contact Matthias N. van Oosterom (m.n.van_oosterom@lumc.nl).

Published online January 8, 2021.

COPYRIGHT © 2021 by the Society of Nuclear Medicine and Molecular Imaging.

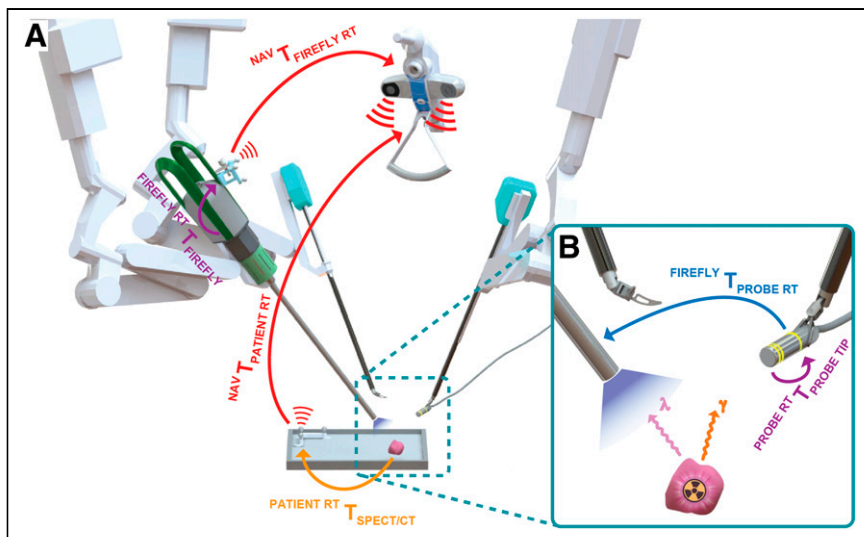

FIGURE 1. Overview of Drop-In tracking-and-navigation setup displaying underlying pose relations with colored arrows, describing the relative positions and orientations of all objects in the navigation workflow. (A) Near-infrared optical tracking determines the pose of Firefly and patient reference targets (red arrows), whereas underlying registrations translate this pose to Firefly camera (purple arrow) and lesions as found on SPECT/CT (orange arrow). (B) Vision-based tracking from Firefly determines the pose of Drop-In markings within surgical field (blue arrow), and these markings are calibrated with Drop-In probe tip (purple arrow). Finally, the Drop-In can be navigated toward SPECT/CT-marked lesions. NAV = navigation system; RT = reference target; T = pose transformation.

running customized tracking software. The Firefly Si laparoscope records the raw fluorescence video feed and allows for simultaneous visualization of fluorescein in yellow, indocyanine green (ICG) in pink, and the anatomic background in blue or in black and white (13). To allow for accurate calculations within the tracking software, the Firefly intrinsic and extrinsic camera properties were calibrated (15).

An asymmetric 3-ring fluorescent-marker pattern was incorporated into the Drop-In housing, fabricated from medical-grade ultraviolet-curable adhesives comprising fluorescein. The fluorescent emissions were automatically detected on the basis of color and shape. Using the known geometric arrangement, the pose of the Drop-In tip could be estimated (5 degrees of freedom) with respect to the Firefly laparoscope (Fig. 1B). With one reference target attached to the Firefly and one to the patient (Fig. 1A), the declipseSPECT was used to determine the pose of the Firefly and the patient within the operating room.

Phantom Evaluation

To study the concept of SPECT/CT-based navigation, we used a laparoscopic torso phantom (15) that contained bones, artery structures, and a radioactive model of pelvic lymph nodes (2 MBq of ^{99m}Tc each). Radioactive nodes were placed at different locations (i.e., right and left external iliac artery and left common iliac artery), and 3 separate SPECT/CT scans were acquired with the navigation reference target fixated at the

phantom's hip, allowing for registration of the scans in the operating room.

Porcine Evaluation

To investigate the Drop-In tracking setup in a real-life surgical setting, 4 pigs underwent robot-assisted laparoscopic surgery. Surgical targets were created by depositing ICG ($\sim 50 \mu\text{L}$, 2.5 mg/mL solution in saline) in the abdominal wall (average of 3 depositions per pig). The tracer deposits were manually set as targets to which the Drop-In probe was navigated. Animal experiments were performed under the approval of the local ethical committee.

RESULTS

Phantom Evaluation

Figure 2 illustrates the concept of performing SPECT-based navigation of the Drop-In in the robot-assisted laparoscopic setting (see also Supplemental Video 1; supplemental materials are available at <http://jnm.snmjournals.org>). A navigation-enriched view of the abdomen was visible in the robotic console, including an augmented-reality overlay of the lesion segmented from SPECT/CT. Maintaining a direct line-of-sight between the Firefly and the Drop-In allowed for real-time calculation of the distance between the targeted lesion and the Drop-In tip in millimeters. The marker geometry allowed for a great range of maneuverability: at a 10-cm distance in line with the laparoscope,

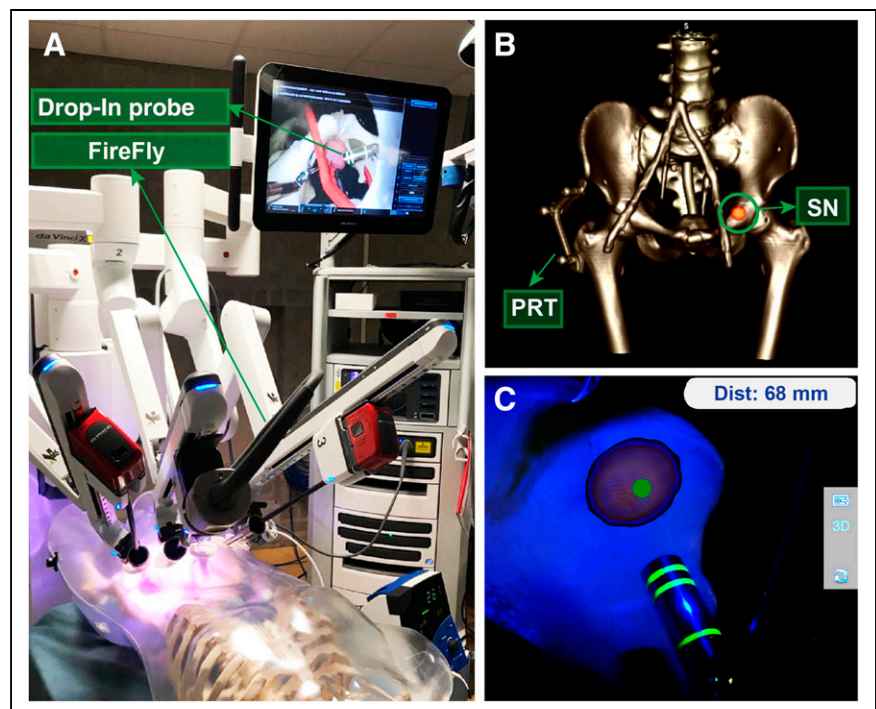

FIGURE 2. Real-time Drop-In tracking and navigation during robot-assisted laparoscopic surgery on phantom. (A) Setup overview. (B) Phantom SPECT/CT example, displaying patient reference target (PRT) and targeted lymph node (SN). (C) Augmented-reality visualization in surgical console, displaying Drop-In navigation toward lymph node (including calculated distance).

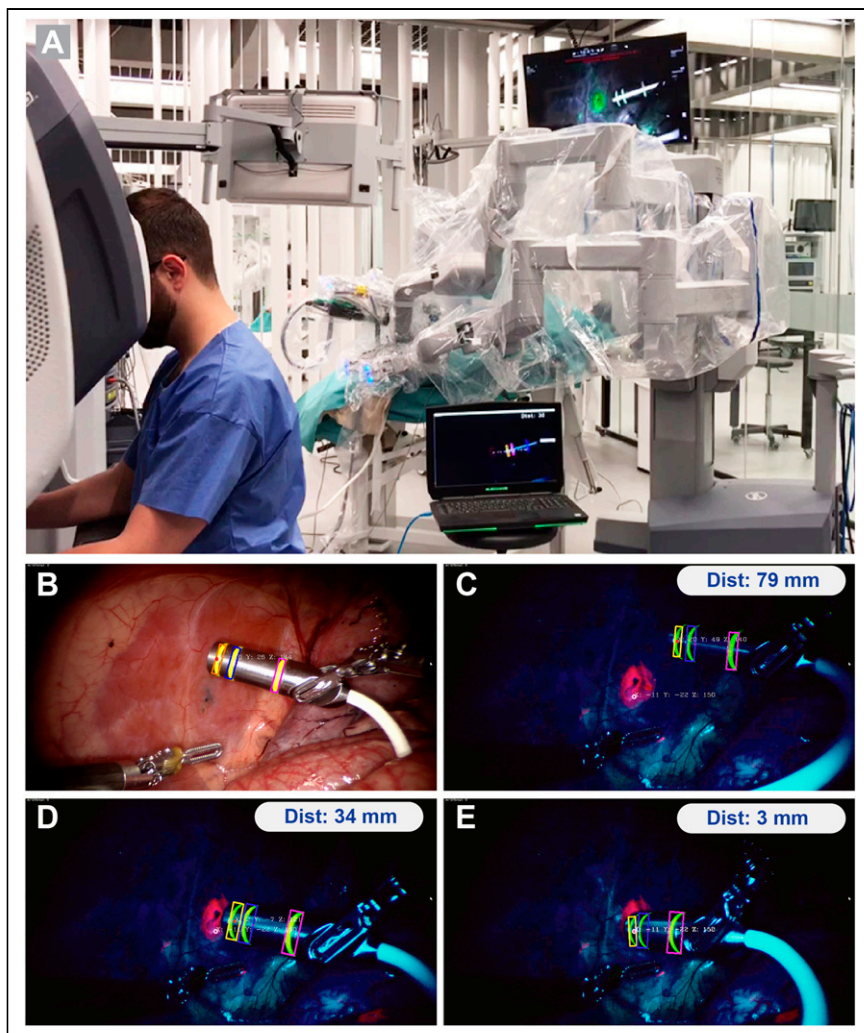

FIGURE 3. Real-time tracking of Drop-In probe with respect to targeted lesions during robot-assisted laparoscopic surgery on pig. (A) Operating room overview. (B) White-light image. (C–E) Tracking of Drop-In probe with respect to targeted lesion (pink) using fluorescence imaging at calculated target distances of 79, 34, and 3 mm.

Drop-In tracking was feasible for 0° – 360° (roll), 0° – 360° (pitch), and 15° – 165° and 195° – 345° (yaw). The location of the lesion targets (i.e., left and right external iliac artery and left common iliac artery) meant that the high maneuverability of the Drop-In was instrumental for intraoperative detection (2). The audible feedback provided by the Drop-In γ -probe confirmed effective navigation.

Porcine Evaluation

Robotic surgery on a porcine model was used to evaluate translation into an actual surgical setting (Fig. 3; Supplemental Video 1). In this real surgical environment, the fluorescein markers on the Drop-In probe remained clearly detectable (in yellow), both in white-light and fluorescence imaging mode. ICG-containing lesions were visible only in fluorescence imaging mode (in pink) and could be detected at the same time as the Drop-In markers (Figs. 3C–E). Uniquely, the fluorescent emissions of fluorescein (maximal λ -emission, 515 nm) and ICG (maximal λ -emission, 820 nm) could be excited simultaneously and could be distinguished by exploring the fluorescence-multiplexing capabilities of the Firefly Si camera (13). The surgeon was thus also able to visually confirm the localized lesions during

navigation. Although the excitation power in the near-infrared region with this Firefly is roughly 100 times higher than in the blue region of the spectrum (13), there was no clear difference in intensity observed between the fluorescein markers and ICG lesions. Bleaching of the fluorescein ring markers was not observed within the approximately 1-h experiments. In addition, problems with blood contamination of the Drop-In markers were not observed, indicating the potential of fluorescence-based markers as discussed previously (12).

DISCUSSION

We investigated the first steps toward optical navigation of the Drop-In γ -probe, a concept that further integrates interventional nuclear medicine during robotic surgery. Visualizing the position of the Drop-In with respect to predefined lesions is likely to help surgeons reduce intraoperative uncertainties about the target location and the γ -probe readout. The translational character of the findings is underscored by the proven utility of the Drop-In concept in prostate-cancer surgery (sentinel node targeting with both the tracer ICG- ^{99m}Tc -nanocolloid and the tracer ^{99m}Tc -nanocolloid (2) and prostate-specific membrane antigen targeting with ^{99m}Tc -PSMA-I&S (5)), the use of medical-grade fluorescent materials as markers, the use of the clinically approved Firefly camera and declipseSPECT navigation system, and a proof of concept in porcine surgery. Obviously, the concept could in the future be disseminated to alternative indications for which ^{125}I -, ^{99m}Tc -, or ^{111}In -based radioguided surgery approaches have been reported (1) or even to alternative multicolor fluorescence approaches (16).

In this study, we evaluated navigation in preoperative SPECT/CT scans, but the same concept could also be expanded using, for example, a drop-in β -probe (or even a drop-in ultrasound probe) in combination with PET/CT scans (4). Unfortunately, the surgical facilities that we used to test the presented technologies did not allow us to evaluate SPECT/CT-based navigation in porcine models. Since to date a facility allowing such an experiment is unavailable, this link has to be further validated in clinical trials, as was done for other γ -probes (7). The current study, however, ensures that follow-up trials can rely on a validated technology, thus limiting the exposure of patients to unnecessary risks.

CONCLUSION

Surgical navigation of the Drop-In probe based on SPECT/CT is promising, providing the next step toward precision radioguided surgery, connecting nuclear medicine with robotic surgery. Studies on humans are in preparation to confirm these findings and evaluate the oncologic benefit of such an image-guided surgery approach.

DISCLOSURE

Financial support was received through NWO-TTW-VICI grant 16141, and hardware support was received from Eurorad S.A. Matthias van Oosterom, Fijs van Leeuwen, and Krijn Houwing have a pending patent on fluorescent-marker tracking. During this research, Elio Mazzone, Kevin Bauwens, Paolo Dell'Oglio, and Fijs van Leeuwen were partially affiliated with Orsi Academy. No other potential conflict of interest relevant to this article was reported.

ACKNOWLEDGMENTS

We acknowledge Danny van Willigen, Tessa Buckle (LUMC, The Netherlands), and the Orsi Academy staff (Belgium) for assistance during surgical evaluations, as well as the Skills-Lab and Petra Dibbets (LUMC) for assistance during phantom evaluations.

KEY POINTS

QUESTION: Is it possible to navigate the Drop-In γ -probe toward preoperatively marked lesions during robotic surgery?

PERTINENT FINDINGS: As evaluated in a robot-assisted phantom setting, fluorescence markers can be used to navigate the Drop-In toward lesions as identified on SPECT/CT. The feasibility of this concept was confirmed during surgery in a porcine model.

IMPLICATIONS FOR PATIENT CARE: Proving its utility in large-animal models, a next step has been taken toward precision radioguided surgery in the human robot-assisted setting.

REFERENCES

1. Van Oosterom MN, Rietbergen DD, Welling MM, et al. Recent advances in nuclear and hybrid detection modalities for image-guided surgery. *Expert Rev Med Devices*. 2019;16:711–734.
2. Dell'Oglio P, Meershoek P, Maurer T, et al. A DROP-IN gamma probe for robot-assisted radioguided surgery of lymph nodes during radical prostatectomy. *Eur Urol*. 2021;79:124–132.
3. van Oosterom MN, Simon H, Mengus L, et al. Revolutionizing (robot-assisted) laparoscopic gamma tracing using a drop-in gamma probe technology. *Am J Nucl Med Mol Imaging*. 2016;6:1–17.
4. Collamati F, van Oosterom MN, De Simoni M, et al. A DROP-IN beta probe for robot-assisted ^{68}Ga -PSMA radioguided surgery: first ex vivo technology evaluation using prostate cancer specimens. *EJNMMI Res*. 2020;10:92.
5. van Leeuwen FW, van Oosterom MN, Meershoek P, et al. Minimal-invasive robot-assisted image-guided resection of prostate-specific membrane antigen-positive lymph nodes in recurrent prostate cancer. *Clin Nucl Med*. 2019;44:580–581.
6. Meershoek P, Buckle T, van Oosterom MN, KleinJan GH, van der Poel HG, van Leeuwen FWB. Can intraoperative fluorescence imaging identify all lesions while the road map created by preoperative nuclear imaging is masked? *J Nucl Med*. 2020;61:834–841.
7. Bowles H, Sánchez N, Tapias A, et al. Radioguided surgery and the GOSTT concept: from pre-operative image and intraoperative navigation to image-assisted excision. *Rev Esp Med Nucl Imagen Mol*. 2017;36:175–184.
8. Bernhardt S, Nicolau SA, Soler L, et al. The status of augmented reality in laparoscopic surgery as of 2016. *Med Image Anal*. 2017;37:66–90.
9. van Oosterom MN, van der Poel HG, Navab N, et al. Computer-assisted surgery: virtual-and augmented-reality displays for navigation during urological interventions. *Curr Opin Urol*. 2018;28:205–213.
10. Fuerst B, Sprung J, Pinto F, et al. First robotic SPECT for minimally invasive sentinel lymph node mapping. *IEEE Trans Med Imaging*. 2016;35:830–838.
11. Huang B, Tsai Y-Y, Cartucho J, et al. Tracking and visualization of the sensing area for a tethered laparoscopic gamma probe. *Int J Comput Assist Radiol Surg*. 2020;15:1389–1397.
12. Wild E, Teber D, Schmid D, et al. Robust augmented reality guidance with fluorescent markers in laparoscopic surgery. *Int J Comput Assist Radiol Surg*. 2016;11:899–907.
13. Meershoek P, KleinJan GH, van Willigen DM, et al. Multi-wavelength fluorescence imaging with a da Vinci Firefly: a technical look behind the scenes. *J Robot Surg*. November 11, 2020 [Epub ahead of print].
14. van Leeuwen FW, Schottelius M, Brouwer OR, et al. Trending: radioactive and fluorescent bimodal/hybrid tracers as multiplexing solutions for surgical guidance. *J Nucl Med*. 2020;61:13–19.
15. van Oosterom MN, Engelen MA, van den Berg NS, et al. Navigation of a robot-integrated fluorescence laparoscope in preoperative SPECT/CT and intraoperative freehand SPECT imaging data: a phantom study. *J Biomed Opt*. 2016;21:86008.
16. van Beurden F, van Willigen DM, Vojnovic B, et al. Multi-wavelength fluorescence in image-guided surgery, clinical feasibility and future perspectives. *Mol Imaging*. 2020;19:1536012120962333.