



Universiteit
Leiden
The Netherlands

MLH1 promotor hypermethylation in colorectal and endometrial carcinomas from patients with Lynch syndrome

Helderman, N.C.; Andini, K.D.; Leerdam, M.E. van; Hest, L.P. van; Hoekman, D.R.; Ahadova, A.; ... ; Nielsen, M.

Citation

Helderman, N. C., Andini, K. D., Leerdam, M. E. van, Hest, L. P. van, Hoekman, D. R., Ahadova, A., ... Nielsen, M. (2024). MLH1 promotor hypermethylation in colorectal and endometrial carcinomas from patients with Lynch syndrome. *The Journal Of Molecular Diagnostics*, 26(2), 106-114. doi:10.1016/j.jmoldx.2023.10.005

Version: Publisher's Version
License: [Creative Commons CC BY 4.0 license](https://creativecommons.org/licenses/by/4.0/)
Downloaded from: <https://hdl.handle.net/1887/3764388>

Note: To cite this publication please use the final published version (if applicable).



MLH1 Promotor Hypermethylation in Colorectal and Endometrial Carcinomas from Patients with Lynch Syndrome



Noah C. Helderman,^{*} Katarina D. Andini,[†] Monique E. van Leerdam,^{‡§} Liselotte P. van Hest,[¶] Daniël R. Hoekman,[¶] Aysel Ahadova,^{||} Sanne W. Bajwa-ten Broeke,[†] Tjalling Bosse,^{**} Elise M.J. van der Logt,^{††} Floris Imhann,[†] Matthias Kloor,^{||} Alexandra M.J. Langers,[‡] Vincent T.H.B.M. Smit,^{**} Diantha Terlouw,^{***} Tom van Wezel,^{**} Hans Morreau,^{**} and Maartje Nielsen^{*}

From the Departments of Clinical Genetics,^{*} Gastroenterology and Hepatology,[‡] and Pathology,^{**} Leiden University Medical Center, Leiden, the Netherlands; the Department of Genetics,[†] University Medical Center Groningen, University of Groningen, Groningen, the Netherlands; the Department of Gastrointestinal Oncology,[§] Netherlands Cancer Institute, Amsterdam, the Netherlands; the Department of Human Genetics,[¶] Amsterdam University Medical Center, Vrije Universiteit Amsterdam and University of Amsterdam, Amsterdam, the Netherlands; the Department of Applied Tumor Biology,^{||} Heidelberg University Hospital, Clinical Cooperation Unit Applied Tumor Biology, German Cancer Research Centre, Heidelberg, Germany; and the Department of Molecular Diagnostics,^{††} Pathology Friesland, Leeuwarden, the Netherlands

Accepted for publication
October 17, 2023.

Address correspondence to
Maartje Nielsen, M.D., Ph.D.,
Department of Clinical Ge-
netics, Leiden University Med-
ical Center, Albinusdreef 2,
Postzone K5-S, Postbus 9600,
2333 ZA Leiden, the
Netherlands.
E-mail: m.nielsen@lumc.nl

Screening for Lynch syndrome (LS) in colorectal cancer (CRC) and endometrial cancer patients generally involves immunohistochemical staining of the mismatch repair (MMR) proteins. In case of MLH1 protein loss, MLH1 promotor hypermethylation (MLH1-PM) testing is performed to indirectly distinguish the constitutional MLH1 variants from somatic epimutations. Recently, multiple studies have reported that MLH1-PM and pathogenic constitutional MMR variants are not mutually exclusive. This study describes 6 new and 86 previously reported MLH1-PM CRCs or endometrial cancers in LS patients. Of these, methylation of the MLH1 gene promotor C region was reported in 30 MLH1, 6 MSH2, 6 MSH6, and 3 PMS2 variant carriers at a median age at diagnosis of 48.5 years [interquartile range (IQR), 39–56.75 years], 39 years (IQR, 29–51 years), 58 years (IQR, 53.5–67 years), and 68 years (IQR, 65.6–68.5 years), respectively. For 31 MLH1-PM CRCs in LS patients from the literature, only the B region of the MLH1 gene promotor was tested, whereas for 13 cases in the literature the tested region was not specified. Collectively, these data indicate that a diagnosis of LS should not be excluded when MLH1-PM is detected. Clinicians should carefully consider whether follow-up genetic MMR gene testing should be offered, with age <60 to 70 years and/or a positive family history among other factors being suggestive for a potential constitutional MMR gene defect. (*J Mol Diagn* 2024, 26: 106–114; <https://doi.org/10.1016/j.jmoldx.2023.10.005>)

Lynch syndrome (LS) is caused by constitutional pathogenic variants of one of the mismatch repair (MMR) genes [*MLH1*, *MSH2* (*EPCAM*), *MSH6*, or *PMS2*].¹ MMR deficiency occurs when a somatic hit compromises the remaining wild-type MMR allele, preventing proper correction of mismatches during DNA replication. This results in an increased tumor mutational burden and slippage at repetitive sequence stretches termed microsatellites, known as microsatellite instability (MSI).² As a consequence, MMR variant carriers have an increased risk of

developing cancer, frequently manifesting as colorectal cancer (CRC) and endometrial cancer (EC) in particular.^{1,2}

Because this increased risk of cancer requires intensified monitoring by regular colonoscopy surveillance,^{3–6} establishing a LS diagnosis is of major importance. Previously used LS screening tools, such as the Amsterdam⁷ and Bethesda⁸ criteria, have low sensitivity because of their reliance on family and medical histories.⁹ Consequently, they were replaced by universal immunohistochemical staining of MMR proteins and/or MSI testing, an LS

screening approach currently recommended for all CRC and EC patients.^{10–13}

Loss of MLH1 protein expression may be explained by either (i) a constitutional *MLH1* variant with a somatic hit comprising the remaining wild-type *MLH1* allele, (ii) double somatic variants of *MLH1*, or (iii) somatic *MLH1* silencing through (biallelic) hypermethylation of the CpG-rich *MLH1* promotor sequence.^{9,14} Of these, the latter is most prevalent, especially in older age groups (eg, ages ≥ 60 to 70 years).^{9,15–20} Methylation of the C region (–248 to 178 bp relative to the transcription start site) of the *MLH1* gene promotor correlates most strongly with loss of MLH1 expression.²¹ Methylation of the B region (–552 to –266) and/or the D region (–109 to +15) also may be important in MLH1 silencing, yet correlates to a lesser extent with MLH1 expression, whereas methylation of the A region (–711 to –577) is linked strongly to aging and does not seem critical in MLH1 silencing.^{21–24}

Testing for *MLH1* promotor hypermethylation (*MLH1*-PM) is recommended to distinguish indirectly between (constitutional) *MLH1* variants and somatic epigenetic silencing of *MLH1*.¹³ However, several recent studies have shown that *MLH1*-PM and constitutional MMR variants are not always mutually exclusive,²⁵ and *MLH1*-PM occasionally can be found in the germline of (affected) individuals.^{26–32} These findings suggest that the presence of *MLH1*-PM does not exclude LS, and genetic MMR testing and/or constitutional *MLH1*-PM testing may be necessary.

The current study describes six new cases of LS patients with *MLH1*-PM CRCs or ECs and provides an overview of previously reported *MLH1*-PM CRCs and ECs from patients with LS. Collectively, these cases highlight the current inadequacy of *MLH1*-PM testing as a method to rule out LS.

Materials and Methods

Ethical Statement

This study was approved by the Medical Ethical Committee of Leiden The Hague Delft (protocol P17.098). Patient samples were handled according to the medical ethical guidelines described in the Helsinki Declaration and the Code of Conduct for responsible use of human tissue in the context of health research (Federation of Dutch Medical Scientific Societies). Samples were anonymized and patients provided informed consent for the use of tissue and clinical data.

Patient and Tissue Evaluation

Clinical and pathologic data on six cases of LS patients with *MLH1*-PM CRCs and ECs (study ID T1-6), originating from five confirmed MMR gene variant carriers, were retrieved from electronic health records of the Leiden University Medical Center, University Medical Center Groningen, and Amsterdam University Medical Center in the Netherlands. Immunohistochemical staining, MSI analysis

(Idylla MSI test, Biocartis NV, Mechelen, Belgium), and *MLH1*-PM testing of these six tumors were performed in the context of standard clinical care. *MLH1*-PM testing was achieved by methylation-specific PCR according to a similar protocol described previously,¹⁶ or by the SALSA MS-MLPA probemix ME011 Mismatch Repair Genes kit (MRC Holland, Amsterdam, the Netherlands).

Literature Review

To identify previously reported LS patients affected by *MLH1*-PM CRCs and/or ECs, a survey of the literature was performed in December 2022 in NCBI PubMed. Patients were included when all three of the following criteria were met: i) pathogenic MMR gene variant carrier; ii) CRC(s) and/or EC(s) diagnosis, and iii) somatic *MLH1*-PM in the tumor(s). Exclusion criteria involved the following: i) studies not written in English, ii) (systematic) reviews to avoid double inclusion of patients, and iii) reports analyzing just the A region of the *MLH1* gene promotor were excluded, based on the weak correlation between methylation of this region and MLH1 silencing.^{21,22}

Statistical Analysis

Statistical analysis was performed using IBM SPSS Statistics v25 (IBM Corp., New York, NY) and RStudio v2022.02.3 + 492 (Team R; Integrated Development for R, Boston, MA; <http://www.rstudio.com>). Continuous outcomes are presented as medians [interquartile range (IQR)], whereas categoric outcomes are presented as proportions. Age at cancer diagnosis was compared between the different *MLH1* gene promotor region groups and the different MMR mutation groups using the Kruskal-Wallis test, and raw *P* values were corrected for the number of pairwise comparisons using Benjamini and Hochberg correction. *P* values were two-tailed and considered statistically significant when $P < 0.05$.

Results

Identified Cases per *MLH1* Gene Promotor Region

In total, 92 *MLH1*-PM CRCs and ECs from LS patients were identified, including the 6 new cases described here and the 86 previously reported cases from the literature. A full description of all available histologic and molecular characteristics (including the constitutional MMR variant) for each individual tumor is presented in [Supplemental Table S1](#).^{18,23–25,33–55}

Of the 92 *MLH1*-PM CRCs and ECs, 48 (52%) tumors were known to constitute methylation in the C region of the *MLH1* gene promotor ([Figure 1](#), A and B, and [Supplemental Table S1](#)).^{21,22} For 31 *MLH1*-PM CRCs from the literature, only methylation of the B region of the *MLH1* gene promotor was tested/detected, whereas for 13 cases from the

literature, the tested *MLH1* gene promoter region was not specified (only A region methylation was not ruled out).

Clinical and Molecular Characteristics

A summary of the clinical characteristics of all tumors (stratified by affected *MLH1* gene promoter region) is presented in Table 1. *MLH1*-PM CRCs and ECs with C region methylation were reported in 30 *MLH1*, 6 *MSH2*, 6 *MSH6*,

and 3 *PMS2* variant carriers at a median age at diagnosis of 48.5 years (IQR, 39 to 56.75 years), 39 years (IQR, 29 to 51 years), 58 years (IQR, 53.5 to 67 years), and 68 years (IQR, 65.6 to 68.5 years), respectively (Figure 1, C and D). All *MLH1*-PM CRCs tested for the presence of MSI ($n = 31$) were indeed MSI, whereas only 2 (study ID T1-2) of 18 (11%) *MLH1*-PM CRCs with a known *BRAF* V600E mutational status were positive for the *BRAF* V600E variant.

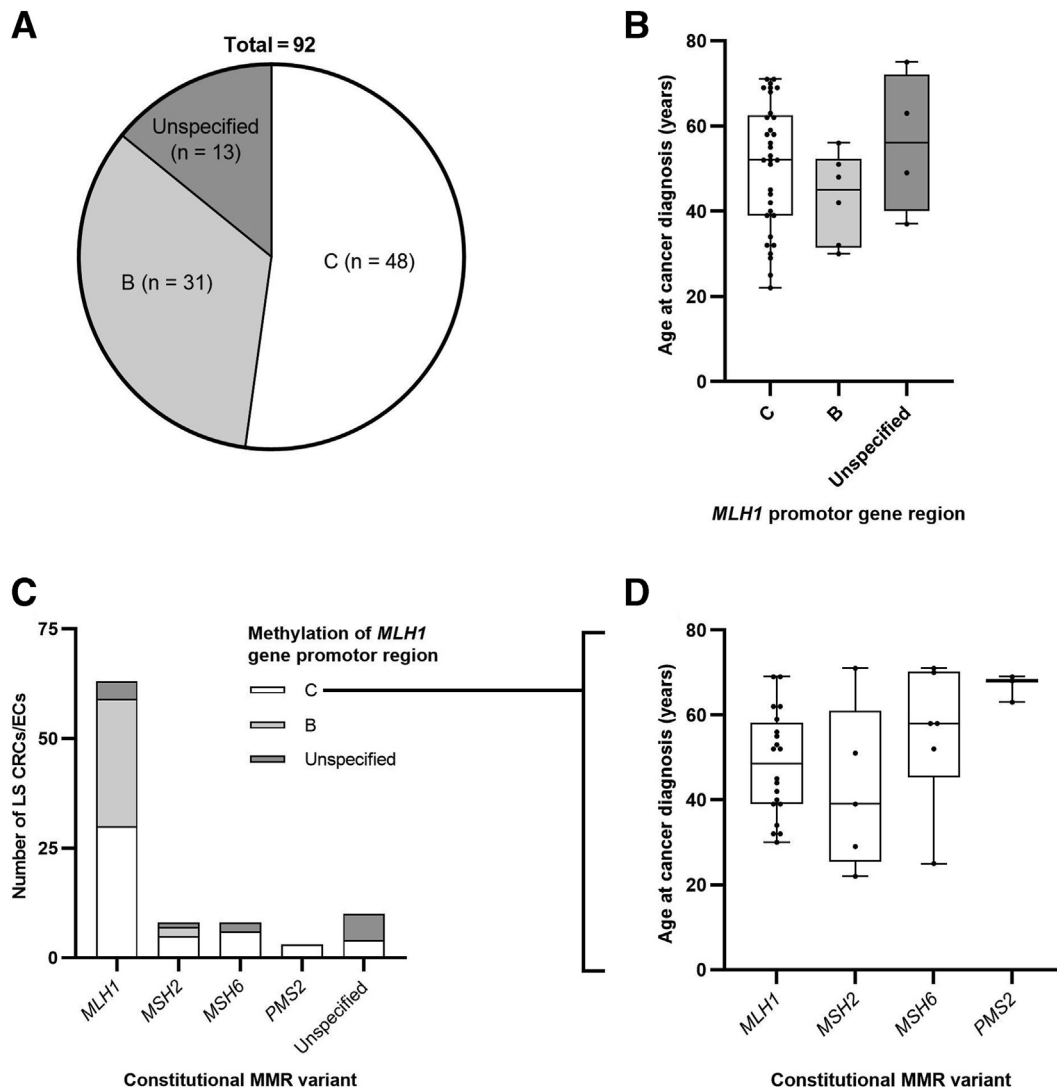

Figure 1 Age at diagnosis of *MLH1*-PM colorectal cancers (CRCs) and endometrial cancers (ECs) from Lynch syndrome (LS) patients per *MLH1* gene methylation region and the mismatch repair (MMR) mutation group. **A:** *MLH1* promoter hypermethylation (*MLH1*-PM) CRCs and ECs from LS patients stratified by methylated *MLH1* gene promoter region. **B:** The median age at diagnosis of patients with tumors with C region methylation was 52 years [interquartile range (IQR), 39 to 62 years], whereas the median age of tumors with B region methylation was 45 years (IQR, 34.5 to 50.25 years). None of the pairwise comparisons (C versus B versus unspecified region groups) were statistically significant. There were 15 missing values from the C region, 25 missing values from the B region, and 9 missing values from an unspecified region. **C:** *MLH1*-PM CRCs and ECs from LS patients stratified by MMR mutation group, including annotation for the methylated *MLH1* gene promoter region. **D:** *MLH1*-PM CRCs and ECs with C region methylation were reported in 30 *MLH1*, 6 *MSH2*, 6 *MSH6*, and 3 *PMS2* variant carriers at a median age at diagnosis of 48.5 years (IQR, 39 to 56.75 years), 39 years (IQR, 29 to 51 years), 58 years (IQR, 53.5 to 67 years), and 68 years (IQR, 65.6 to 68.5 years), respectively. One patient (study ID: T85) carried constitutional *MLH1* and *MSH2* variants and was included in both respective MMR mutation groups. None of the pairwise comparisons (*MLH1* versus *MSH2* versus *MSH6* versus *PMS2* groups) were statistically significant. There were 10 missing values from *MLH1*, 1 missing value from *MSH2*, and 4 missing values from unspecified constitutional MMR variants. Statistical differences between the different *MLH1* gene promoter region groups and the different MMR mutation groups were evaluated using the Kruskal-Wallis test. Raw *P* values from the pairwise comparisons were corrected for the number of comparisons using Benjamini-Hochberg correction.

Table 1 Clinical Characteristics of *MLH1*-PM CRCs and ECs from LS Patients

Description	<i>MLH1</i> -PM CRCs and ECs from LS patients, <i>n</i> (%)		
	C region (<i>n</i> = 48)	B region (<i>n</i> = 31)	Unspecified region (<i>n</i> = 13)
Cancer type			
CRC	45 of 48 (94)	31 of 31 (100)	11 of 13 (85)
EC	3 of 48 (6)	0	2 of 13 (15)
Constitutional MMR variant			
<i>MLH1</i>	30 of 44 (68)*	29 of 31 (94)	4 of 7 (57)
<i>MSH2</i>	6 of 44 (14)*	2 of 31 (6)	1 of 7 (14)
<i>MSH6</i>	6 of 44 (14)	0	2 of 7 (29)
<i>PMS2</i>	3 of 44 (7)	0	0
Yes, but undefined	4 of 48 (8)	0	6 of 13 (46)
Sex			
Male	7 of 23 (30)	N/A	1 of 4 (25)
Female	16 of 23 (70)	N/A	3 of 4 (75)
Not reported	25 of 48 (52)	31 of 31 (100%)	9 of 13 (69)
Age at diagnosis, median (IQR), years	52 (39 to 62)	45 (34.5 to 50.25)	56 (46 to 66)
MSI status			
MSI	19 of 19 (100)	10 of 10 (100)	2 of 2 (100)
Unknown/not tested	29 of 48 (60)	21 of 31 (68)	11 of 13 (85)
<i>BRAF</i> V600E status			
Mutant	2 of 16 (13)	N/A	0 of 2 (0)
Unknown/not tested	32 of 48 (67)	31 of 31 (100)	11 of 13 (85)

Data are presented as *n* (%) unless otherwise noted.

*One patient (study ID: T85) carried constitutional *MLH1* and *MSH2* variants.

CRC, colorectal cancer; EC, endometrial cancer; IQR, interquartile range; LS, Lynch syndrome; *MLH1*-PM, *MLH1* promotor hypermethylation; MMR, mismatch repair; MSI, microsatellite instability; N/A, not applicable/not available.

Discussion

Despite the fact that *MLH1*-PM testing is recommended to distinguish *MLH1* variants indirectly from epigenetic silencing of *MLH1* in the event of loss of *MLH1* expression, an increasing number of studies have shown that *MLH1*-PM and constitutional MMR variants are not mutually exclusive. These previously reported patients were reviewed and six new LS patients with *MLH1*-PM CRCs or ECs were described.

This study provides further evidence for the occurrence of *MLH1*-PM in CRCs and ECs from patients with LS, most importantly by highlighting 48 CRCs and ECs from LS patients with methylation of the C region of the *MLH1* gene promotor, which is the focus of most diagnostics tests because of its strong correlation with *MLH1* silencing.^{21,22} Thirty-one CRCs and ECs from LS patients with methylation of the B region of the *MLH1* gene promotor (in which C region methylation is either absent or not performed) additionally are described. These cases further illustrate the possibility of *MLH1*-PM in CRCs and ECs from LS patients, although it should be noted that B region methylation correlates less strongly with *MLH1* silencing and is not consistently part of diagnostic testing,^{21,22} and therefore likely poses a smaller clinical problem. Collectively, these data show that *MLH1*-PM does not always rule out a diagnosis of LS and may have important implications for LS research and management.

On a molecular level, the presence of *MLH1*-PM in CRCs and ECs from LS patients is intriguing because it suggests previously unknown routes by which MMR deficiency CRCs and ECs might develop in LS patients (Figure 2). The likelihood of these routes needs to be evaluated in further molecular studies. For example, the timing of *MLH1*-PM with regard to potential other (second) MMR hits remains to be studied, as well as the possibility/frequency of monoallelic *MLH1*-PM to occur. Moreover, it is not yet known whether the development of *MLH1*-PM in patients with LS is coincidental, or whether a constitutional MMR variant might impact/increase the chance of the occurrence of *MLH1*-PM. The latter situation already has been described for several *MLH1* variants, which by themselves are not pathogenic, yet segregate with or are linked to *MLH1*-PM.^{56–58}

Similarly, further prospective studies are needed to determine the prevalence of *MLH1*-PM CRC/EC in LS patients and vice versa. The design of this study did not facilitate such prevalence calculations because case studies were included. However, a prior review by Parsons et al⁵⁹ estimated that *MLH1*-PM was present in 15% (58 of 388) of all CRC-affected MMR gene variant carriers and in 16% (39 of 250) of CRC-affected *MLH1* variant carriers. This underscores the fact that a considerable proportion of LS patients will be missed when the diagnosis of LS is excluded after detection of *MLH1*-PM.

When *MLH1*-PM is detected, multiple factors may guide clinicians in deciding whether to offer genetic MMR gene

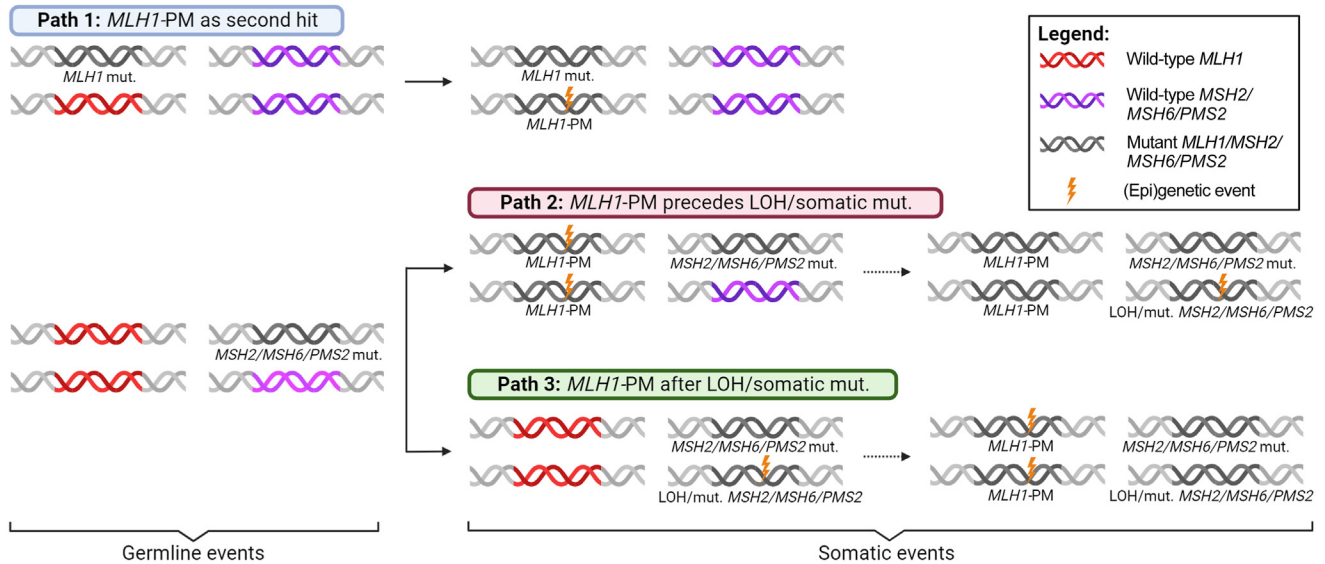

Figure 2 Paths to mismatch repair deficiency (dMMR) in *MLH1* promoter hypermethylation (*MLH1*-PM) colorectal cancers and endometrial cancers from Lynch syndrome patients. Somatic *MLH1*-PM may act as a second hit to the wild-type *MLH1* allele in *MLH1* variant carriers, leading to dMMR (Path 1). In carriers of *MSH2*, *MSH6*, or *PMS2* variants, *MLH1*-PM may cause dMMR through MLH1 deficiency independently of the constitutional MMR variant (Path 2). Alternatively, biallelic *MLH1*-PM may be preceded by a second hit in the *MSH2*, *MSH6*, or *PMS2* gene, leading to concurrent deficiencies of MLH1 and one of the other MMR proteins (Path 3). Hits represented by **dashed arrows** are redundant for the development of dMMR. *MLH1*-PM is considered to involve both alleles. Future studies are needed to test the possibility/frequency of monoallelic *MLH1*-PM, which would introduce multiple other paths not featured in this figure. LOH, loss of heterozygosity; mut., mutation. Figure generated with BioRender.com (Toronto, ON, Canada).

testing (Figure 3). First, patients with *MLH1*-PM CRC or EC who have loss of MLH1 expression, accompanied by complete loss of MSH2 and/or MSH6 expression, should be offered genetic MMR testing. This is based on the argument that *MLH1*-PM only explains the loss of MLH1 expression and not the complete loss of MSH2 and/or MSH6 expression. This scenario is unlikely to be missed in the current screening algorithm because genetic MMR testing already is recommended after complete loss of MSH2 and/or MSH6.^{10–13} Of note, subclonal loss of expression of MSH6 may result from microsatellite variants in the *MSH6* gene and could be a direct consequence of *MLH1*-PM in sporadic CRCs and ECs as well.⁶⁰

Second, follow-up genetic MMR gene testing may be considered in patients aged <60 to 70 years showing loss of MLH1 (and PMS2) expression. In the current study, the distribution of *MLH1*-PM CRCs and ECs from LS patients was skewed toward younger age groups, with a median age at diagnosis of 52 years for all patients and of 48.5 years for *MLH1* variant carriers specifically (C region methylation group only). These findings contrast with the distribution of *MLH1*-PM among sporadic (MSI) CRCs and ECs in general, in which *MLH1*-PM is much more prevalent in tumors from patients aged ≥60 to 70 years.^{9,15–20,61} This suggests that genetic MMR testing of older age groups (eg, ≥60 to 70 years) therefore is less cost effective than genetic MMR testing of patients aged <60 to 70 years, although a comprehensive analysis of cost effectiveness, stratified per age group, will be needed to confirm this suspicion.

Third, follow-up genetic MMR gene testing might be considered for patients with *MLH1*-PM CRCs and ECs showing loss of MLH1 (and PMS2) staining, when family history is indicative of LS, as described by the revised Bethesda criteria.⁸

In scenarios two and three, an additional factor that could influence the decision to offer/perform follow-up genetic MMR gene testing is the *BRAF* V600E mutational status. Although *BRAF* V600E variants are rare and not associated with MMR status in ECs,⁶² they are associated strongly with *MLH1*-PM in CRC patients older than age 50 years.^{16,63–66} However, in contrast to sporadic *MLH1*-PM CRCs, *BRAF* V600E variants generally are absent in LS CRCs and the presence of *BRAF* V600E therefore appears to decrease, but not exclude, the probability of detecting constitutional MMR variants.^{47,64,67–69} That *BRAF* V600E does not exclude LS is illustrated among others by T1, T2, and T6 (tumor IDs from Supplemental Table S1) from the current study. Moreover, *BRAF* V600E variants occasionally are found in sessile serrated lesions from LS patients, which through the serrated neoplasia pathway may progress to CRC and perhaps in part account for (sporadic) *MLH1*-PM CRCs in LS patients.^{70,71}

There are other factors that may increase the likelihood of identifying LS, such as the presence of MMR deficiency crypt/gland foci in (normal) mucosa of affected patients, which are hypothesized to be suggestive for LS and may increase awareness of a possible underlying MMR gene defect.⁷² Moreover, the affected *MLH1* gene promoter region may provide information regarding the likelihood of a

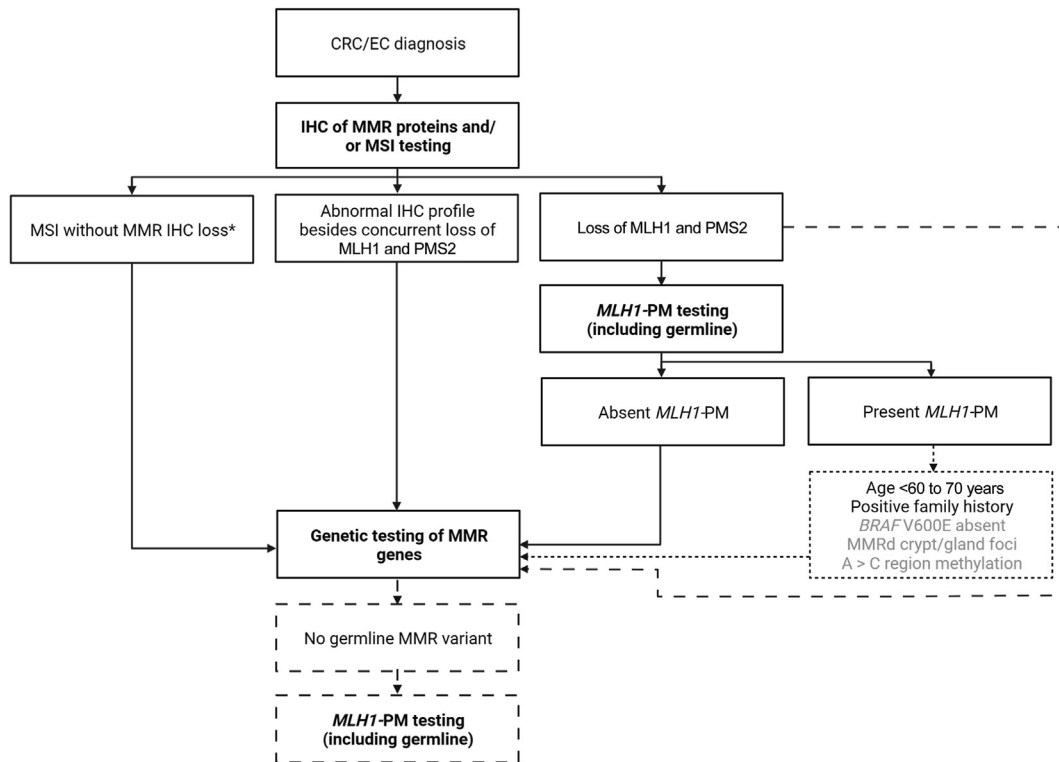

Figure 3 Proposed considerations regarding *MLH1* promoter hypermethylation (*MLH1*-PM) colorectal cancers (CRCs) and endometrial cancers (ECs) in the Lynch syndrome (LS) screening protocol. Upon diagnosis of CRC and/or EC, screening for loss of mismatch repair (MMR) protein expression using MMR immunohistochemistry (IHC) and/or microsatellite instability (MSI) testing is recommended in all CRC and EC patients. In case of an abnormal IHC profile besides concurrent loss of *MLH1* and *PMS2* (ie, *MSH2/MSH6* loss), genetic testing of the corresponding gene(s) should be offered because loss of *MSH2/MSH6* cannot be attributed to *MLH1*-PM but potentially could be caused by constitutional variants. In case of concurrent loss of *MLH1* and *PMS2* protein expression, *MLH1*-PM testing currently is recommended to distinguish *MLH1* variants indirectly from epigenetic silencing of *MLH1*. When *MLH1*-PM is absent, genetic testing of MMR genes should be continued. When *MLH1*-PM is present, current screening protocols generally consider a sporadic origin and recommend no further genetic investigations. These data, however, suggest that *MLH1*-PM does not exclude a diagnosis of LS. Upon detecting *MLH1*-PM, clinicians are encouraged to consider carefully whether follow-up genetic MMR gene testing should be offered (**short dashes**), with age <60 to 70 years and/or a positive family history among other factors being suggestive for a potential MMR gene defect. An alternative approach to diagnose LS patients with *MLH1*-PM CRCs and/or ECs may involve a broader implementation of genetic MMR testing in all CRCs and ECs with abnormal IHC staining and/or a positive MSI test result (**large dashes**). In this way, *MLH1*-PM testing may be limited to detect constitutional *MLH1*-PM epimutations in *MLH1*-negative CRCs and ECs from patients in whom no MMR variant is identified. *If no IHC profile is available and only MSI testing is performed, then all MSI CRCs should be triaged further with *MLH1*-PM testing or undergo direct genetic MMR testing. MMRd, MMR deficiency. Figure generated with BioRender.com (Toronto, ON, Canada).

MMR gene defect, with *MLH1*-PM of the A region being more frequent than the C region in *MLH1* variant carriers, but not in MMR variant-negative MSI CRCs.⁵⁹ Further research, however, is needed to investigate the discriminative value of these and other potential molecular factors in distinguishing sporadic from LS CRCs and ECs.

An alternative approach to diagnose LS patients with *MLH1*-PM CRCs and/or ECs may involve broader implementation of genetic MMR testing in all CRCs and ECs with abnormal immunohistochemical staining and/or a positive MSI test result (Figure 3), although cost-effectiveness analyses of this approach currently are lacking. In this case, testing for *MLH1*-PM may be limited to exclude constitutional *MLH1*-PM secondarily to genetic MMR testing in *MLH1*-deficient CRCs and ECs from patients in which no MMR variant was detected. The frequency of constitutional *MLH1*-PM in *MLH1*-negative CRCs without constitutional variants of *MLH1* is estimated to range between 0.6% and

2%.^{58,73} Considering the increased risk of cancer, the correct diagnosis of this group of patients is of extreme importance to offer these patients appropriate care.

A limitation of this study was the retrospective design, including the dependence on data reported in the literature. Because not all identified studies had the specific aim to detect/describe *MLH1*-PM in LS patients, *MLH1*-PM detection may have been suboptimal (eg, not covering the C region of the *MLH1* gene promoter) and data-entry errors cannot be excluded. Moreover, the age of the combined cohort should be considered carefully because previously published cohorts might have had a testing bias, with genetic MMR gene testing more likely to be performed in younger populations.

In conclusion, this study provides further support for the argument that *MLH1*-PM does not always exclude a diagnosis of LS. Clinicians carefully should consider follow-up genetic MMR gene testing upon detecting *MLH1*-PM.

Among other factors, age <60 to 70 years and/or a family history indicative for LS should be part of these considerations. Further studies, including those investigating the prevalence and cost effectiveness, are needed to gain more insights into the molecular and clinical consequences of *MLH1*-PM in CRCs and ECs from patients with LS.

Acknowledgments

We thank all patients and their families for their participation in this study and acknowledge the editing assistance of MedicalEditing.nl.

Author Contributions

N.C.H. and M.N. conceptualized the study, curated, analyzed, and visualized the data, developed methodology, and wrote the original draft of the manuscript; K.D.A. analyzed and visualized the data; N.C.H., K.D.A., M.E.v.L., L.P.v.H., D.R.H., S.W.B.-t.B., E.M.J.v.d.L., F.I., T.v.W., H.M., and M.N. performed the investigations; M.N. acquired funding and supervised the study; and all authors reviewed and edited the manuscript.

Disclosure Statement

None declared.

Supplemental Data

Supplemental material for this article can be found at <http://doi.org/10.1016/j.jmoldx.2023.10.005>.

References

- Jasperson KW, Tuohy TM, Neklason DW, Burt RW: Hereditary and familial colon cancer. *Gastroenterology* 2010, 138(6):2044–2058
- Peltomaki P: Update on Lynch syndrome genomics. *Fam Cancer* 2016, 15:385–393
- Jarvinen HJ, Aarnio M, Mustonen H, Aktan-Collan K, Aaltonen LA, Peltomaki P, De La Chapelle A, Mecklin JP: Controlled 15-year trial on screening for colorectal cancer in families with hereditary non-polyposis colorectal cancer. *Gastroenterology* 2000, 118:829–834
- Jarvinen HJ, Renkonen-Sinisalo L, Aktan-Collan K, Peltomaki P, Aaltonen LA, Mecklin JP: Ten years after mutation testing for Lynch syndrome: cancer incidence and outcome in mutation-positive and mutation-negative family members. *J Clin Oncol* 2009, 27:4793–4797
- Newton K, Green K, Laloo F, Evans DG, Hill J: Colonoscopy screening compliance and outcomes in patients with Lynch syndrome. *Colorectal Dis* 2015, 17:38–46
- Renkonen-Sinisalo L, Aarnio M, Mecklin JP, Jarvinen HJ: Surveillance improves survival of colorectal cancer in patients with hereditary nonpolyposis colorectal cancer. *Cancer Detect Prev* 2000, 24:137–142
- Vasen HF, Watson P, Mecklin JP, Lynch HT: New clinical criteria for hereditary nonpolyposis colorectal cancer (HNPCC, Lynch syndrome) proposed by the International Collaborative group on HNPCC. *Gastroenterology* 1999, 116:1453–1456
- Umar A, Boland CR, Terdiman JP, Syngal S, de la Chapelle A, Ruschhoff J, Fishel R, Lindor NM, Burgart LJ, Hamelin R, Hamilton SR, Hiatt RA, Jass J, Lindblom A, Lynch HT, Peltomaki P, Ramsey SD, Rodriguez-Bigas MA, Vasen HF, Hawk ET, Barrett JC, Freedman AN, Srivastava S: Revised Bethesda Guidelines for hereditary nonpolyposis colorectal cancer (Lynch syndrome) and microsatellite instability. *J Natl Cancer Inst* 2004, 96:261–268
- Buchanan DD, Tan YY, Walsh MD, Clendenning M, Metcalf AM, Ferguson K, Arnold ST, Thompson BA, Lose FA, Parsons MT, Walters RJ, Pearson SA, Cummings M, Oehler MK, Blomfield PB, Quinn MA, Kirk JA, Stewart CJ, Obermair A, Young JP, Webb PM, Spurdle AB: Tumor mismatch repair immunohistochemistry and DNA *MLH1* methylation testing of patients with endometrial cancer diagnosed at age younger than 60 years optimizes triage for population-level germline mismatch repair gene mutation testing. *J Clin Oncol* 2014, 32:90–100
- Crosbie EJ, Ryan NAJ, Arends MJ, Bosse T, Burn J, Cornes JM, Crawford R, Eccles D, Frayling IM, Ghaem-Maghami S, Hampel H, Kauff ND, Kitchener HC, Kitson SJ, Manchanda R, McMahon RFT, Monahan KJ, Menon U, Moller P, Moslein G, Rosenthal A, Sasieni P, Seif MW, Singh N, Skarrott P, Snowsill TM, Steele R, Tischkowitz M, Manchester International Consensus Group, Evans DG: The Manchester International Consensus Group recommendations for the management of gynecological cancers in Lynch syndrome. *Genet Med* 2019, 21:2390–2400
- Rubenstein JH, Enns R, Heidelbaugh J, Barkun A: Clinical guidelines Committee: American Gastroenterological Association Institute guideline on the diagnosis and management of Lynch syndrome. *Gastroenterology* 2015, 149:777–782. quiz e16-17
- Syngal S, Brand RE, Church JM, Giardiello FM, Hampel HL, Burt RW: American College of Gastroenterology: ACG clinical guideline: genetic testing and management of hereditary gastrointestinal cancer syndromes. *Am J Gastroenterol* 2015, 110:223–262. quiz 263
- Seppala TT, Latchford A, Negoi I, Sampaio Soares A, Jimenez-Rodriguez R, Sanchez-Guillen L, Evans DG, Ryan N, Crosbie EJ, Dominguez-Valentin M, Burn J, Kloor M, Knebel Doeberitz MV, Duijnhoven F, Quirke P, Sampson JR, Moller P, Moslein G: European Hereditary Tumour Group (EHTG), European Society of Coloproctology (ESCP): European guidelines from the EHTG and ESCP for Lynch syndrome: an updated third edition of the Mallorca guidelines based on gene and gender. *Br J Surg* 2021, 108:484–498
- Provenzale D, Gupta S, Ahnen DJ, Bray T, Cannon JA, Cooper G, David DS, Early DS, Erwin D, Ford JM, Giardiello FM, Grady W, Halverson AL, Hamilton SR, Hampel H, Ismail MK, Klapman JB, Larson DW, Lazenby AJ, Lynch PM, Mayer RJ, Ness RM, Regenbogen SE, Samadder NJ, Shiike M, Steinbach G, Weinberg D, Dwyer M, Darlow S: Genetic/familial high-risk assessment: colorectal version 1.2016, NCCN clinical practice guidelines in oncology. *J Natl Compr Canc Netw* 2016, 14:1010–1030
- Kakar S, Burgart LJ, Thibodeau SN, Rabe KG, Petersen GM, Goldberg RM, Lindor NM: Frequency of loss of h*MLH1* expression in colorectal carcinoma increases with advancing age. *Cancer* 2003, 97:1421–1427
- van Roon EH, van Puijtenbroek M, Middeldorp A, van Eijk R, de Meijer EJ, Erasmus D, Wouters KA, van Engeland M, Oosting J, Hes FJ, Tops CM, van Wezel T, Boer JM, Morreau H: Early onset MSI-H colon cancer with *MLH1* promoter methylation, is there a genetic predisposition? *BMC Cancer* 2010, 10:180
- Nakagawa H, Nuovo GJ, Zervos EE, Martin EW Jr, Salovaara R, Aaltonen LA, de la Chapelle A: Age-related hypermethylation of the 5' region of *MLH1* in normal colonic mucosa is associated with microsatellite-unstable colorectal cancer development. *Cancer Res* 2001, 61:6991–6995
- Poynter JN, Siegmund KD, Weisenberger DJ, Long TI, Thibodeau SN, Lindor N, Young J, Jenkins MA, Hopper JL,

- Baron JA, Buchanan D, Casey G, Levine AJ, Le Marchand L, Gallinger S, Bapat B, Potter JD, Newcomb PA, Haile RW, Laird PW, Colon Cancer Family Registry I: Molecular characterization of MSI-H colorectal cancer by MLH1 promoter methylation, immunohistochemistry, and mismatch repair germline mutation screening. *Cancer Epidemiol Biomarkers Prev* 2008, 17:3208–3215
19. Advani SM, Swartz MD, Loree J, Davis JS, Sarsashek AM, Lam M, Lee MS, Bressler J, Lopez DS, Daniel CR, Morris V, Shureqi I, Kee B, Dasari A, Vilar E, Overman M, Hamilton S, Maru D, Braithwaite D, Kopetz S: Epidemiology and molecular-pathologic characteristics of CpG island methylator phenotype (CIMP) in colorectal cancer. *Clin Colorectal Cancer* 2021, 20:137–147.e1
 20. Levine AJ, Phipps AI, Baron JA, Buchanan DD, Ahnen DJ, Cohen SA, Lindor NM, Newcomb PA, Rosty C, Haile RW, Laird PW, Weisenberger DJ: Clinicopathologic risk factor distributions for MLH1 promoter region methylation in CIMP-positive tumors. *Cancer Epidemiol Biomarkers Prev* 2016, 25:68–75
 21. Deng G, Chen A, Hong J, Chae HS, Kim YS: Methylation of CpG in a small region of the hMLH1 promoter invariably correlates with the absence of gene expression. *Cancer Res* 1999, 59:2029–2033
 22. Deng G, Peng E, Gum J, Terdiman J, Sleisenger M, Kim YS: Methylation of hMLH1 promoter correlates with the gene silencing with a region-specific manner in colorectal cancer. *Br J Cancer* 2002, 86:574–579
 23. Cunningham JM, Christensen ER, Tester DJ, Kim CY, Roche PC, Burgart LJ, Thibodeau SN: Hypermethylation of the hMLH1 promoter in colon cancer with microsatellite instability. *Cancer Res* 1998, 58:3455–3460
 24. Kuismanen SA, Holmberg MT, Salovaara R, Schweizer P, Aaltonen LA, de La Chapelle A, Nystrom-Lahti M, Peltomaki P: Epigenetic phenotypes distinguish microsatellite-stable and -unstable colorectal cancers. *Proc Natl Acad Sci U S A* 1999, 96:12661–12666
 25. Yokoyama T, Takehara K, Sugimoto N, Kaneko K, Fujimoto E, Okazawa-Sakai M, Okame S, Shiroyama Y, Yokoyama T, Teramoto N, Ohsumi S, Saito S, Imai K, Sugano K: Lynch syndrome-associated endometrial carcinoma with MLH1 germline mutation and MLH1 promoter hypermethylation: a case report and literature review. *BMC Cancer* 2018, 18:576
 26. Gazzoli I, Loda M, Garber J, Syngal S, Kolodner RD: A hereditary nonpolyposis colorectal carcinoma case associated with hypermethylation of the MLH1 gene in normal tissue and loss of heterozygosity of the unmethylated allele in the resulting microsatellite instability-high tumor. *Cancer Res* 2002, 62:3925–3928
 27. Gylling A, Ridanpaa M, Vierimaa O, Aittomaki K, Avela K, Kaariainen H, Laivuori H, Poyhonen M, Sallinen SL, Wallgren-Pettersson C, Jarvinen HJ, Mecklin JP, Peltomaki P: Large genomic rearrangements and germline epimutations in Lynch syndrome. *Int J Cancer* 2009, 124:2333–2340
 28. Hitchins M, Williams R, Cheong K, Halani N, Lin VA, Packham D, Ku S, Buckle A, Hawkins N, Burn J, Gallinger S, Goldblatt J, Kirk J, Tomlinson I, Scott R, Spigelman A, Suter C, Martin D, Suthers G, Ward R: MLH1 germline epimutations as a factor in hereditary nonpolyposis colorectal cancer. *Gastroenterology* 2005, 129:1392–1399
 29. Hitchins MP, Wong JJ, Suthers G, Suter CM, Martin DI, Hawkins NJ, Ward RL: Inheritance of a cancer-associated MLH1 germ-line epimutation. *N Engl J Med* 2007, 356:697–705
 30. Morak M, Schackert HK, Rahner N, Betz B, Ebert M, Walldorf C, Royer-Pokora B, Schulmann K, von Knebel-Doerberitz M, Dietmaier W, Keller G, Kerker B, Leitner G, Holinski-Feder E: Further evidence for heritability of an epimutation in one of 12 cases with MLH1 promoter methylation in blood cells clinically displaying HNPCC. *Eur J Hum Genet* 2008, 16:804–811
 31. Suter CM, Martin DI, Ward RL: Germline epimutation of MLH1 in individuals with multiple cancers. *Nat Genet* 2004, 36:497–501
 32. Valle L, Carbonell P, Fernandez V, Dotor AM, Sanz M, Benitez J, Urioste M: MLH1 germline epimutations in selected patients with early-onset non-polyposis colorectal cancer. *Clin Genet* 2007, 71:232–237
 33. Hagen CE, Lefferts J, Hornick JL, Srivastava A: “Null pattern” of immunoreactivity in a Lynch syndrome-associated colon cancer due to germline MSH2 mutation and somatic MLH1 hypermethylation. *Am J Surg Pathol* 2011, 35:1902–1905
 34. Rahner N, Friedrichs N, Steinke V, Aretz S, Friedl W, Buettner R, Mangold E, Propping P, Walldorf C: Coexisting somatic promoter hypermethylation and pathogenic MLH1 germline mutation in Lynch syndrome. *J Pathol* 2008, 214:10–16
 35. Raymond VM, Morris AM, Hafez KS, Greenson JK: MLH1 promoter hypermethylation does not rule out a diagnosis of Lynch syndrome: a case report. *Fam Cancer* 2015, 14:77–80
 36. Kurpiel B, Thomas MS, Mubeen M, Ring KL, Modesitt SC, Moskaluk CA, Mills AM: MLH1/PM22-deficient endometrial carcinomas in a universally screened population: MLH1 hypermethylation and germline mutation status. *Int J Gynecol Pathol* 2022, 41:1–11
 37. de Paula AE, Galvao HCR, Bonatelli M, Sabato C, Fernandes GC, Berardinelli GN, Andrade CEM, Neto MC, Romagnolo LGC, Campacci N, Scapulatempo-Neto C, Reis RM, Palmero EI: Clinicopathological and molecular characterization of Brazilian families at risk for Lynch syndrome. *Cancer Genet* 2021, 254-255:82–91
 38. Ollikainen M, Hannelius U, Lindgren CM, Abdel-Rahman WM, Kere J, Peltomaki P: Mechanisms of inactivation of MLH1 in hereditary nonpolyposis colorectal carcinoma: a novel approach. *Oncogene* 2007, 26:4541–4549
 39. Dillon JL, Gonzalez JL, DeMars L, Bloch KJ, Tafe LJ: Universal screening for Lynch syndrome in endometrial cancers: frequency of germline mutations and identification of patients with Lynch-like syndrome. *Hum Pathol* 2017, 70:121–128
 40. Kientz C, Prieur F, Clemenson A, Joly MO, Stachowicz ML, Auclair J, Attignon V, Schiappa R, Wang Q: MLH1 promoter hypermethylation: are you absolutely sure about the absence of MLH1 germline mutation? About a new case. *Fam Cancer* 2020, 19:11–14
 41. Moreira L, Munoz J, Cuatrecasas M, Quintanilla I, Leoz ML, Carballal S, Ocana T, Lopez-Ceron M, Pellise M, Castellvi-Bel S, Jover R, Andreu M, Carracedo A, Xicola RM, Llor X, Boland CR, Goel A, Castells A, Balaguer F: Gastrointestinal Oncology Group of the Spanish Gastroenterological Association. Prevalence of somatic mutl homolog 1 promoter hypermethylation in Lynch syndrome colorectal cancer. *Cancer* 2015, 121:1395–1404
 42. Herman JG, Umar A, Polyak K, Graff JR, Ahuja N, Issa JP, Markowitz S, Willson JK, Hamilton SR, Kinzler KW, Kane MF, Kolodner RD, Vogelstein B, Kunkel TA, Baylin SB: Incidence and functional consequences of hMLH1 promoter hypermethylation in colorectal carcinoma. *Proc Natl Acad Sci U S A* 1998, 95:6870–6875
 43. Bouzourene H, Hutter P, Losi L, Martin P, Benhattar J: Selection of patients with germline MLH1 mutated Lynch syndrome by determination of MLH1 methylation and BRAF mutation. *Fam Cancer* 2010, 9:167–172
 44. Wang W, Ying J, Shi S, Ye Q, Zou S, Dong L, Lyu N: A modified screening strategy for Lynch syndrome among MLH1-deficient CRCs: analysis from consecutive Chinese patients in a single center. *Transl Oncol* 2021, 14:101049
 45. Overbeek LI, Kets CM, Hebeda KM, Bodmer D, van der Looij E, Willems R, Goossens M, Arts N, Brunner HG, van Krieken JH, Hoogerbrugge N, Ligtenberg MJ: Patients with an unexplained microsatellite instable tumour have a low risk of familial cancer. *Br J Cancer* 2007, 96:1605–1612
 46. Newton K, Jorgensen NM, Wallace AJ, Buchanan DD, Laloo F, McMahon RF, Hill J, Evans DG: Tumour MLH1 promoter region methylation testing is an effective prescreen for Lynch Syndrome (HNPCC). *J Med Genet* 2014, 51:789–796
 47. Deng G, Bell I, Crawley S, Gum J, Terdiman JP, Allen BA, Truta B, Sleisenger MH, Kim YS: BRAF mutation is frequently present in sporadic colorectal cancer with methylated hMLH1, but not in

- hereditary nonpolyposis colorectal cancer. *Clin Cancer Res* 2004, 10: 191–195
48. Nagasaka T, Koi M, Kloor M, Gebert J, Vilkin A, Nishida N, Shin SK, Sasamoto H, Tanaka N, Matsubara N, Boland CR, Goel A: Mutations in both KRAS and BRAF may contribute to the methylator phenotype in colon cancer. *Gastroenterology* 2008, 134:1950–1960. e1
 49. Kuusimanen SA, Holmberg MT, Salovaara R, de la Chapelle A, Peltomäki P: Genetic and epigenetic modification of MLH1 accounts for a major share of microsatellite-unstable colorectal cancers. *Am J Pathol* 2000, 156:1773–1779
 50. Potocnik U, Glavac D, Golouh R, Ravnik-Glavac M: Causes of microsatellite instability in colorectal tumors: implications for hereditary non-polyposis colorectal cancer screening. *Cancer Genet Cytogenet* 2001, 126:85–96
 51. Xiao B, Luo J, Xie E, Kong L, Tang J, Liu D, Mao L, Sui Q, Li W, Hong Z, Pan Z, Jiang W, Ding PR: Comparisons of screening strategies for identifying Lynch syndrome among patients with MLH1-deficient colorectal cancer. *Eur J Hum Genet* 2020, 28:1555–1562
 52. Lubomierski N, Plotz G, Wormek M, Engels K, Kriener S, Trojan J, Jungling B, Zeuzem S, Raedle J: BRAF mutations in colorectal carcinoma suggest two entities of microsatellite-unstable tumors. *Cancer* 2005, 104:952–961
 53. Evans DG, Lalloo F, Ryan NA, Bowers N, Green K, Woodward ER, Clancy T, Bolton J, McVey RJ, Wallace AJ, Newton K, Hill J, McMahon R, Crosbie EJ: Advances in genetic technologies result in improved diagnosis of mismatch repair deficiency in colorectal and endometrial cancers. *J Med Genet* 2022, 59:328–334
 54. Alemayehu A, Sebova K, Fridrichova I: Redundant DNA methylation in colorectal cancers of Lynch-syndrome patients. *Genes Chromosomes Cancer* 2008, 47:906–914
 55. Chika N, Eguchi H, Kumamoto K, Suzuki O, Ishibashi K, Tachikawa T, Akagi K, Tamaru JI, Okazaki Y, Ishida H: Prevalence of Lynch syndrome and Lynch-like syndrome among patients with colorectal cancer in a Japanese hospital-based population. *Jpn J Clin Oncol* 2017, 47:108–117
 56. Kwok CT, Vogelaa IP, van Zelst-Stams WA, Mensenkamp AR, Ligtenberg MJ, Rapkins RW, Ward RL, Chun N, Ford JM, Ladabaum U, McKinnon WC, Greenblatt MS, Hitchins MP: The MLH1 c.-27C>A and c.85G>T variants are linked to dominantly inherited MLH1 epimutation and are borne on a European ancestral haplotype. *Eur J Hum Genet* 2014, 22:617–624
 57. Leclerc J, Flament C, Lovecchio T, Delattre L, Ait Yahya E, Baert-Desurmont S, Burnichon N, Bronner M, Cabaret O, Lejeune S, Guimbaud R, Morin G, Mauillon J, Jonveaux P, Laurent-Puig P, Frebourg T, Porchet N, Buisine MP: Diversity of genetic events associated with MLH1 promoter methylation in Lynch syndrome families with heritable constitutional epimutation. *Genet Med* 2018, 20:1589–1599
 58. Ward RL, Dobbins T, Lindor NM, Rapkins RW, Hitchins MP: Identification of constitutional MLH1 epimutations and promoter variants in colorectal cancer patients from the Colon Cancer Family Registry. *Genet Med* 2013, 15:25–35
 59. Parsons MT, Buchanan DD, Thompson B, Young JP, Spurdle AB: Correlation of tumour BRAF mutations and MLH1 methylation with germline mismatch repair (MMR) gene mutation status: a literature review assessing utility of tumour features for MMR variant classification. *J Med Genet* 2012, 49:151–157
 60. Graham RP, Kerr SE, Butz ML, Thibodeau SN, Halling KC, Smyrk TC, Dina MA, Waugh VM, Rumilla KM: Heterogenous MSH6 loss is a result of microsatellite instability within MSH6 and occurs in sporadic and hereditary colorectal and endometrial carcinomas. *Am J Surg Pathol* 2015, 39:1370–1376
 61. Post CCB, Stelloo E, Smit V, Ruano D, Tops CM, Vermij L, Rutten TA, Jurgenliemk-Schulz IM, Lutgens L, Jobsen JJ, Nout RA, Crosbie EJ, Powell ME, Mileskkin L, Leary A, Bessette P, Putter H, de Boer SM, Horeweg N, Nielsen M, Wezel TV, Bosse T, Creutzberg CL: Prevalence and prognosis of lynch syndrome and sporadic mismatch repair deficiency in endometrial cancer. *J Natl Cancer Inst* 2021, 113:1212–1220
 62. Metcalf AM, Spurdle AB: Endometrial tumour BRAF mutations and MLH1 promoter methylation as predictors of germline mismatch repair gene mutation status: a literature review. *Fam Cancer* 2014, 13: 1–12
 63. Koinuma K, Shitoh K, Miyakura Y, Furukawa T, Yamashita Y, Ota J, Ohki R, Choi YL, Wada T, Konishi F, Nagai H, Mano H: Mutations of BRAF are associated with extensive hMLH1 promoter methylation in sporadic colorectal carcinomas. *Int J Cancer* 2004, 108:237–242
 64. McGivern A, Wynter CV, Whitehall VL, Kambara T, Spring KJ, Walsh MD, Barker MA, Arnold S, Simms LA, Leggett BA, Young J, Jass JR: Promoter hypermethylation frequency and BRAF mutations distinguish hereditary non-polyposis colon cancer from sporadic MSI-H colon cancer. *Fam Cancer* 2004, 3:101–107
 65. Ogino S, Cantor M, Kawasaki T, Brahmandam M, Kirkner GJ, Weisenberger DJ, Campan M, Laird PW, Loda M, Fuchs CS: CpG island methylator phenotype (CIMP) of colorectal cancer is best characterised by quantitative DNA methylation analysis and prospective cohort studies. *Gut* 2006, 55:1000–1006
 66. Samowitz WS, Albertsen H, Herrick J, Levin TR, Sweeney C, Murtaugh MA, Wolff RK, Slattery ML: Evaluation of a large, population-based sample supports a CpG island methylator phenotype in colon cancer. *Gastroenterology* 2005, 129:837–845
 67. Domingo E, Laiho P, Ollikainen M, Pinto M, Wang L, French AJ, Westra J, Frebourg T, Espin E, Armengol M, Hamelin R, Yamamoto H, Hofstra RM, Seruca R, Lindblom A, Peltomäki P, Thibodeau SN, Aaltonen LA, Schwartz S Jr: BRAF screening as a low-cost effective strategy for simplifying HNPCC genetic testing. *J Med Genet* 2004, 41:664–668
 68. Domingo E, Niessen RC, Oliveira C, Alhopuro P, Moutinho C, Espin E, Armengol M, Sijmons RH, Kleibeuker JH, Seruca R, Aaltonen LA, Imai K, Yamamoto H, Schwartz S Jr, Hofstra RM: BRAF-V600E is not involved in the colorectal tumorigenesis of HNPCC in patients with functional MLH1 and MSH2 genes. *Oncogene* 2005, 24:3995–3998
 69. Helderman NC, Bajwa-Ten Broeke SW, Morreau H, Suerink M, Terlouw D, van der Werf TLAS, van Wezel T, Nielsen M: The diverse molecular profiles of Lynch syndrome-associated colorectal cancers are (highly) dependent on underlying germline mismatch repair mutations. *Crit Rev Oncol Hematol* 2021, 163:103338
 70. Rex DK, Ahnen DJ, Baron JA, Batts KP, Burke CA, Burt RW, Goldblum JR, Guillem JG, Kahi CJ, Kalady MF, O'Brien MJ, Odze RD, Ogino S, Parry S, Snover DC, Torlakovic EE, Wise PE, Young J, Church J: Serrated lesions of the colorectum: review and recommendations from an expert panel. *Am J Gastroenterol* 2012, 107:1315–1329. quiz 1314
 71. Vleugels JLA, Sahin H, Hazewinkel Y, Koens L, van den Berg JG, van Leerdam ME, Dekker E: Endoscopic detection rate of sessile serrated lesions in Lynch syndrome patients is comparable with an age- and gender-matched control population: case-control study with expert pathology review. *Gastrointest Endosc* 2018, 87:1289–1296
 72. Staffa L, Echterdiek F, Nelius N, Benner A, Werft W, Lahrmann B, Grabe N, Schneider M, Tariverdian M, von Knebel Doeberitz M, Blaker H, Kloor M: Mismatch repair-deficient crypt foci in Lynch syndrome-molecular alterations and association with clinical parameters. *PLoS One* 2015, 10:e0121980
 73. Niessen RC, Hofstra RM, Westers H, Ligtenberg MJ, Kooi K, Jager PO, de Groote ML, Dijkhuizen T, Olderde-Berends MJ, Hollema H, Kleibeuker JH, Sijmons RH: Germline hypermethylation of MLH1 and EPCAM deletions are a frequent cause of Lynch syndrome. *Genes Chromosomes Cancer* 2009, 48:737–744