



Universiteit
Leiden
The Netherlands

Dosing considerations for preterm neonates: from pharmacometrics to clinical practice

Engbers, A.G.J.

Citation

Engbers, A. G. J. (2023, December 19). *Dosing considerations for preterm neonates: from pharmacometrics to clinical practice*. Retrieved from <https://hdl.handle.net/1887/3674074>

Version: Publisher's Version

License: [Licence agreement concerning inclusion of doctoral thesis in the Institutional Repository of the University of Leiden](#)

Downloaded from: <https://hdl.handle.net/1887/3674074>

Note: To cite this publication please use the final published version (if applicable).

SECTION VI.

Appendices

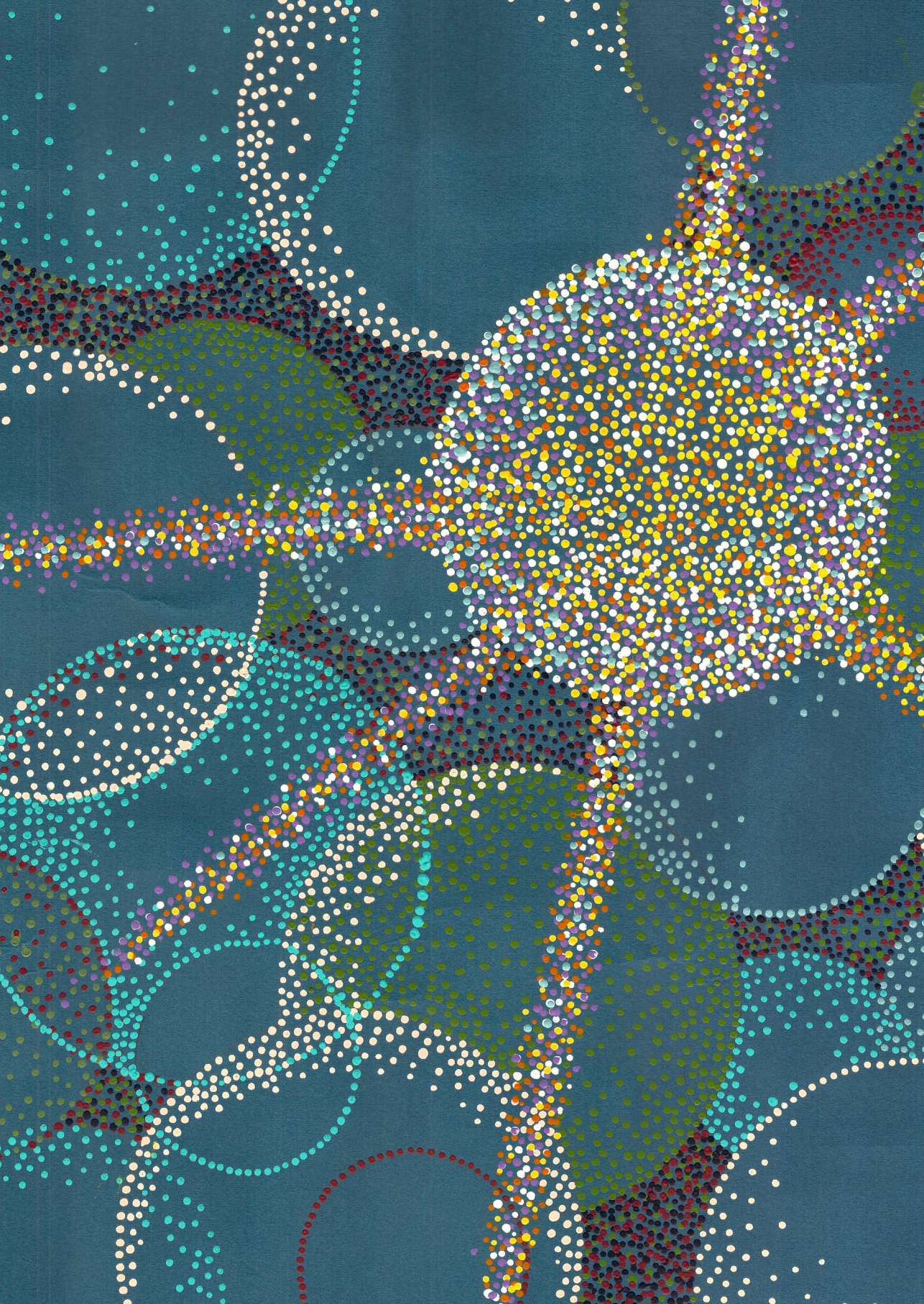

List of publications
Affiliations of authors
Acknowledgements
Curriculum vitae

A

LIST OF PUBLICATIONS

- Engbers AGJ, Flint RB, Völler S, de Klerk JCA, Reiss IKM, Andriessen P, Liem KD, Degraeuwe PLJ, Croubels S, Millegam J, Allegaert K, Simons SHP, Knibbe CAJ. Enantiomer specific pharmacokinetics of ibuprofen in preterm neonates with patent ductus arteriosus. *Br J Clin Pharmacol.* 2020 Oct;86(10):2028-2039. doi: 10.1111/bcp.14298. Epub 2020 Apr 20. PMID: 32250464; PMCID: PMC7495289
- Engbers AGJ, Völler S, Poets CF, Knibbe CAJ, Reiss IKM, Koch BCP, Flint RB, Simons SHP. The Pharmacokinetics of Caffeine in Preterm Newborns: No Influence of Doxapram but Important Maturation with Age. *Neonatology.* 2021;118(1):106-113. doi: 10.1159/000513413. Epub 2021 Feb 24. PMID: 33626528.
- Engbers AGJ, Flint RB, Voeller S, Reiss I, Liem KD, Alffenaar JC, Tibboel D, Simons S, Knibbe CAJ, Brüggemann RJ. Optimisation of fluconazole therapy for the treatment of invasive candidiasis in preterm infants. *Arch Dis Child.* 2022 Apr;107(4):400-406. doi: 10.1136/archdischild-2021-322560. Epub 2022 Jan 24. PMID: 35074829.
- Engbers AGJ, Völler S, Flint RB, Goulooze SC, de Klerk J, Krekels EHJ, van Dijk M, Willemsen SP, Reiss IKM, Knibbe CAJ, Simons SHP. The Effect of Ibuprofen Exposure and Patient Characteristics on the Closure of the Patent Ductus Arteriosus in Preterm Infants. *Clin Pharmacol Ther.* 2022 Aug;112(2):307-315. doi: 10.1002/cpt.2616. Epub 2022 May 6. PMID: 35429165; PMCID: PMC9540485.
- Flint RB, Simons SHP, Andriessen P, Liem KD, Degraeuwe PLJ, Reiss IKM, Ter Heine R, Engbers AGJ, Koch BCP, Groot R, Burger DM, Knibbe CAJ, Völler S; DINO Research Group. The bioavailability and maturing clearance of doxapram in preterm infants. *Pediatr Res.* 2021 Apr;89(5):1268-1277. doi: 10.1038/s41390-020-1037-9. Epub 2020 Jul 22. PMID: 32698193.
- de Klerk JCA, Engbers AGJ, van Beek F, Flint RB, Reiss IKM, Völler S, Simons SHP. Spontaneous Closure of the Ductus Arteriosus in Preterm Infants: A Systematic Review. *Front Pediatr.* 2020 Sep 11;8:541. doi: 10.3389/fped.2020.00541. PMID: 33014935; PMCID: PMC7516116.
- Smit C, Engbers AGJ, Samiee-Zafarghandy S, van Donge T, Simons SHP, Flint RB, Pfister M, Knibbe CAJ, van den Anker JN. Oral Ibuprofen Is More Effective than Intravenous Ibuprofen for Closure of a Patent Ductus Arteriosus: Can Pharmacokinetic Modeling Help Us to Understand Why? *Neonatology.* 2023;120(1):81-89. doi: 10.1159/000526210. Epub 2022 Dec 9. PMID: 36502794
- Zwart TC, de Vries APJ, Engbers AGJ, Dam RE, van der Boog PJM, Swen JJ, Keizer RJ, Dalton RN, Guchelaar HJ, de Fijter JW, Moes DJAR. Model-Based Estimation of Iohexol Plasma Clearance for Pragmatic Renal Function Determination in the Renal Transplantation Setting. *Clin Pharmacokinet.* 2021 Sep;60(9):1201-1215. doi: 10.1007/s40262-021-00998-z. Epub 2021 Apr 17. PMID: 33864239; PMCID: PMC8417017.

AFFILIATIONS OF AUTHORS

- Jan Willem Alffenaar Department of Clinical Pharmacy and Pharmacology, University Medical Centre Groningen, Groningen, The Netherlands
- Karel Allegaert Department of Paediatrics, Division of Neonatology, Erasmus UMC - Sophia Children's Hospital, Rotterdam, the Netherlands
Department of Development and Regeneration, KU Leuven, Belgium
- Peter Andriessen Department of Neonatology, Máxima Medical Centre, Veldhoven, the Netherlands
- Floor van Beek Department of Paediatrics, Division of Neonatology, Erasmus MC Sophia Children's Hospital, Rotterdam, The Netherlands
- Roger Brüggemann Department of Pharmacy, Radboud UMC, Nijmegen, The Netherlands
Radboud UMC Center for Infectious Diseases and Center of Expertise in Mycology Radboudumc/CWZ, Radboud University Medical Center, Nijmegen, The Netherlands
- Siska Croubels Department of Pharmacology, Toxicology and Biochemistry, Faculty of Veterinary Medicine, Ghent University, Belgium
- Pieter L.J. Degraeuwe Department of Paediatrics, Division of Neonatology, Maastricht University Medical Centre, the Netherlands
- Monique van Dijk Department of Pediatric Surgery, Erasmus UMC - Sophia Children's Hospital, Rotterdam, The Netherlands
- Robert B. Flint Department of Paediatrics, Division of Neonatology, Erasmus MC Sophia Children's Hospital, Rotterdam, The Netherlands
Department of Hospital Pharmacy, Erasmus Medical Center, Rotterdam, The Netherlands
- Sebastiaan C. Goulooze Leiden Experts on Advanced Pharmacokinetics and Pharmacodynamics (LAP&P), Leiden, The Netherlands
- Johan C.A. de Klerk Department of Paediatrics, Division of Neonatology, Erasmus UMC - Sophia Children's Hospital, Rotterdam, the Netherlands
- Catherijne A.J. Knibbe Division of Systems Biomedicine and Pharmacology, LACDR, Leiden, The Netherlands c.knibbe@antoniuziekenhuis.nl

	Department of Clinical Pharmacy, St Antonius Hospital, Nieuwegein, The Netherlands
Birgit C.P. Koch	Department of Hospital Pharmacy, Erasmus University Medical Center, Rotterdam, The Netherlands
Elke H.J. Krekels	Division of Systems Biomedicine and Pharmacology, LACDR, Leiden University, Leiden, The Netherlands
Kian D. Liem	Department of Neonatology, Radboud UMC, Nijmegen, The Netherlands
Joske Millegam	Department of Pharmacology, Toxicology and Biochemistry, Faculty of Veterinary Medicine, Ghent University, Belgium
Christian F. Poets	Department of Neonatology, Tübingen University Hospital, Tübingen, Germany
Irwin K.M. Reiss	Department of Paediatrics, Division of Neonatology, Erasmus MC Sophia Children's Hospital, Rotterdam, The Netherlands
Sinno H.P. Simons	Department of Paediatrics, Division of Neonatology, Erasmus MC Sophia Children's Hospital, Rotterdam, The Netherlands
Dick Tibboel	Department of Paediatrics, Division of Neonatology, Erasmus MC Sophia Children's Hospital, Rotterdam, The Netherlands
Swantje Völler	Division of Systems Biomedicine and Pharmacology, LACDR, Leiden, The Netherlands
Sten Willemsen	Division of Neonatology, Department of Biostatistics, Erasmus UMC - Sophia Children's Hospital, Rotterdam, The Netherlands

ACKNOWLEDGEMENTS

This thesis would not have been possible without the support of many people. First, I would like to thank Catherijne Knibbe, Irwin Reiss, Sinno Simons and Swantje Völler. Catherijne, your positivity and enthusiasm made these years a ride to remember. You taught me a lot, not only about modelling and pharmacology but also about the value of collaboration and support. Irwin, thank you for providing me the opportunity to perform this research, and for believing in and supporting the close collaboration between the clinical care and modellers. You played a great role in facilitating the close collaboration between these two fields. Sinno, thank you for sharing your clinical view and teaching me about the real patients, and eagerness for seeing my results. With the occasional push you gave at the right times you greatly affected the output of this PhD project. Swantje, thank you for all your positive encouragement and support. Any meeting we had was fun and filled with your relativism, whether it was about pharmacology or knitting. I hope we have many more of the latter meetings ahead.

Robert, thank you for your endless enthusiasm and willingness to share your knowledge and data. Elke, thank you for introducing me to the field of pharmacometrics, and always being available to give your honest opinion. Dirk Jan, thank you for providing me my first opportunity to work with real pharmacometric data and making me enthusiastic for pursuing a PhD. Dick Tibboel, your role as the founding father of the longstanding collaboration between the Sophia Children's Hospital and the LACDR is pivotal. Thank you for your support in this.

The role of having great colleagues may not be underestimated. To all my great colleagues at the LACDR, thank you for sharing all the thoughts and foods, and for all the support and fun times in the office and outside. Jarinda and Serife, thank you for always welcoming me in the Sophia Children's hospital.

To the students I supervised during this PhD project: Bouchra, Hadi, Iskander, Julius, Marije, Nada, thank you for your contributions to many of my scientific papers.

To my family and friends, thank you for all the love and support you gave me these last years.

Sjoerd, I cannot thank you enough for your love and endless support. You helped me overcome the hard things and celebrate the good things.

CURRICULUM VITAE

Aline Ghislaine Janne Engbers was born in Ede, The Netherlands, in 1991. She completed a Bachelor degree in Bio-pharmaceutical sciences at the Leiden University (2011-2015). She continued this program and graduated with a Master in Bio-pharmaceutical sciences in 2017.

During the master programme she was introduced to the fields of pharmacometrics during a course taught by dr. Elke Krekels, which sparked her interest. This interest further developed during a nine-month Master research internship with dr. Dirk Jan Moes at the hospital pharmacy of the Leiden University Medical Center. During this internship she was given many opportunities to explore the application of pharmacometrics to improve patient care. In 2016 she joined the Quantitative Clinical Pharmacology department of AstraZeneca in Gothenburg, Sweden, for a six-month internship. During this period she experienced pharmaceutical industry and performed a model-based meta-analysis on the adverse effects of an antidiabetic drug.

In 2017, Aline started the work on this thesis at a joint position at the division of Systems Pharmacology and Pharmacy of the Leiden Academic Center of Drug Research and the Sophia's Childrens Hospital of the Erasmus Medical Center in Rotterdam, supervised by professor Catherijne Knibbe, professor Irwin Reiss, associate professor Sinno Simons and assistant professor Swantje Völler. Since January 2022, Aline works as a pharmacometrician at Merus in Utrecht.