Universiteit Leiden
The Netherlands

C4b-binding protein and factor H compensate for the loss of membrane-bound complement inhibitors to protect apoptotic cells against excessive complement attack (vol 282, pg 28540, 2007)

Trouw, L.A.; Bengtsson, A.A.; Gelderman, K.A.; Dahlback, B.; Sturfelt, G.; Blom, A.M.

Citation
Trouw, L. A., Bengtsson, A. A., Gelderman, K. A., Dahlback, B., Sturfelt, G., & Blom, A. M. (2020). C4b-binding protein and factor H compensate for the loss of membrane-bound complement inhibitors to protect apoptotic cells against excessive complement attack (vol 282, pg 28540, 2007). *Journal Of Biological Chemistry*, *295*(27), 9263-9263. doi:10.1074/jbc.AAC120.014609

Version: Publisher's Version
License: Creative Commons CC BY 4.0 license
Downloaded from: https://hdl.handle.net/1887/3184204

Note: To cite this publication please use the final published version (if applicable).

VOLUME 282 (2007) PAGES 28540–28548
DOI 10.1074/jbc.AAC120.014609

Correction: C4b-binding protein and factor H compensate for the loss of membrane-bound complement inhibitors to protect apoptotic cells against excessive complement attack.

Leendert A. Trouw, Anders A. Bengtsson, Kyra A. Gelderman, Björn Dahlbäck, Gunnar Sturfelt, and Anna M. Blom

There was an error in Fig. 1*A*. The forward and side scatter plot for 2-h apoptotic cells was inadvertently duplicated for 4-h apoptotic cells. This error has now been corrected and does not affect the results or conclusions of this work.

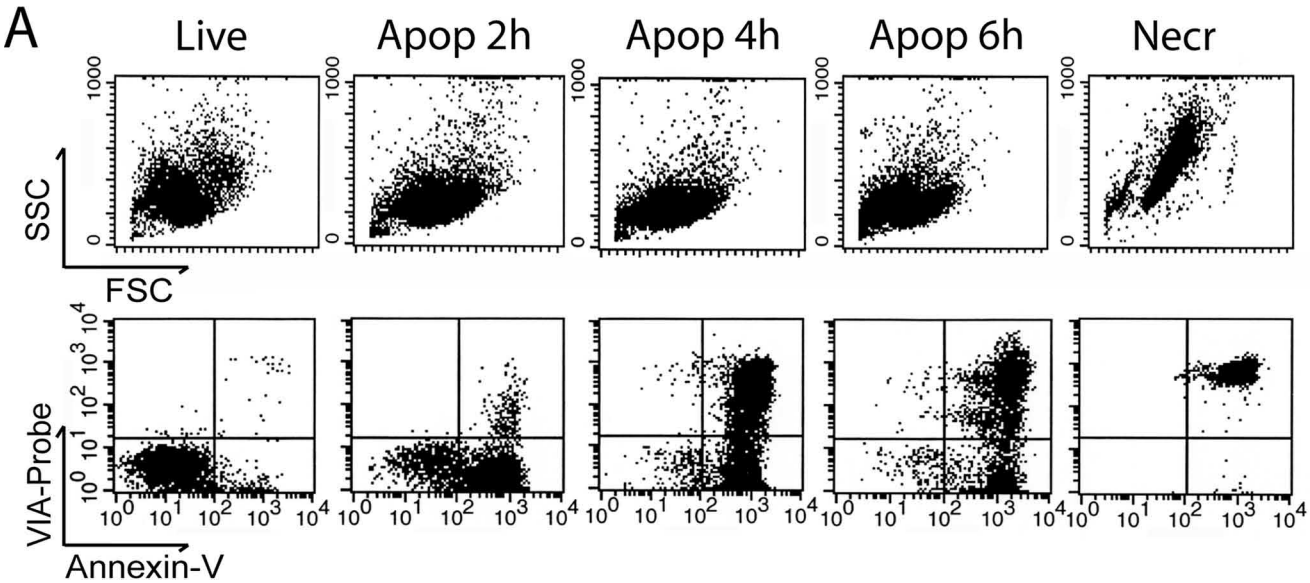

Figure 1*A*.

This is an Open Access article under the CC BY license.

© 2020 by The American Society for Biochemistry and Molecular Biology, Inc. Published in the U.S.A.