



Universiteit  
Leiden  
The Netherlands

## **Molecular pathology in bone and soft tissue tumors: a multifunctional key for diagnosis and prediction**

Lam, S.W.

### **Citation**

Lam, S. W. (2021, November 3). *Molecular pathology in bone and soft tissue tumors: a multifunctional key for diagnosis and prediction*. Retrieved from <https://hdl.handle.net/1887/3238953>

Version: Publisher's Version

License: [Licence agreement concerning inclusion of doctoral thesis in the Institutional Repository of the University of Leiden](#)

Downloaded from: <https://hdl.handle.net/1887/3238953>

**Note:** To cite this publication please use the final published version (if applicable).

# Molecular Pathology in Bone and Soft Tissue Tumors

A Multifunctional Key for Diagnosis and Prediction

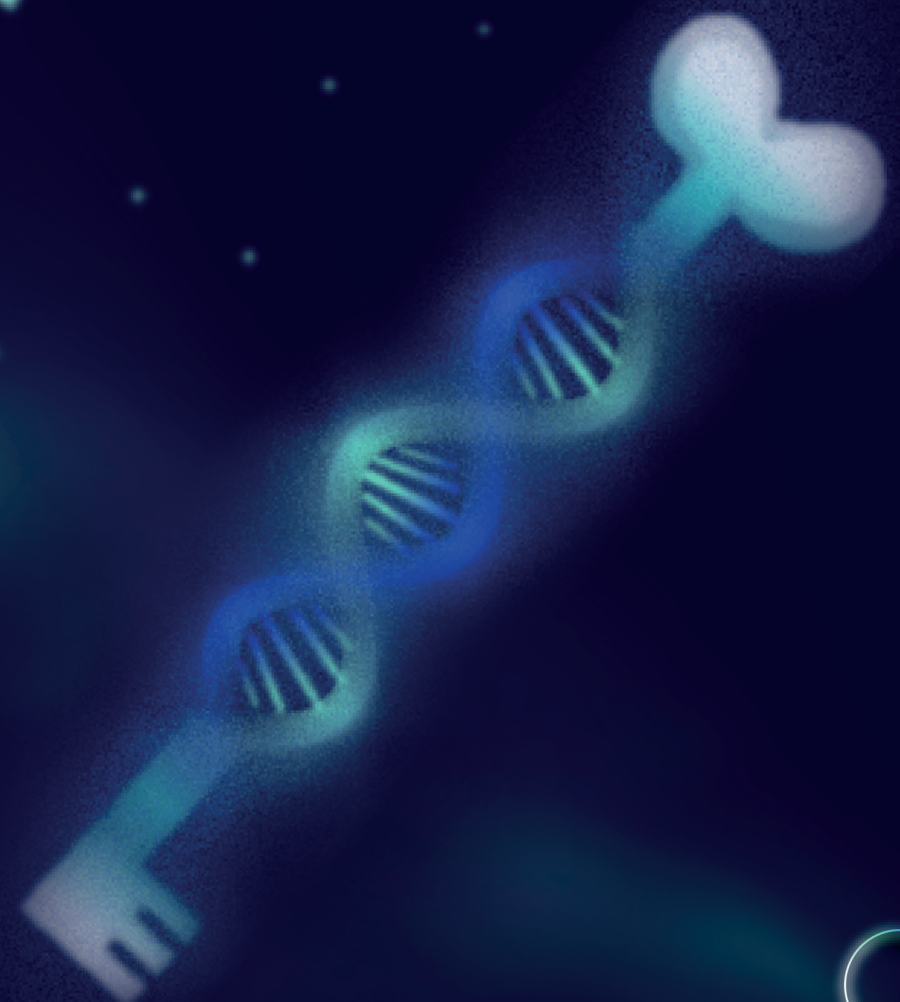

Molecular Pathology in Bone and Soft Tissue Tumors

Suk Wai Lam

林淑惠

Suk Wai Lam

