



Universiteit
Leiden



LeidenGlobal



African Studies Centre Leiden

African Postal Heritage

APH Paper nr 19, part 3

Ton Dietz

Tanzania Postmarks: Southern Tanzania

Version May 2017

Introduction

Postage stamps and related objects are miniature communication tools, and they tell a story about cultural and political identities and about artistic forms of identity expressions. They are part of the world's material heritage, and part of history. Ever more of this postal heritage becomes available online, published by stamp collectors' organizations, auction houses, commercial stamp shops, online catalogues, and individual collectors. Virtually collecting postage stamps and postal history has recently become a possibility. These working papers about Africa are examples of what can be done. But they are work-in-progress! Everyone who would like to contribute, by sending corrections, additions, and new area studies can do so by sending an email message to the APH editor: Ton Dietz (dietzaj@asc.leidenuniv.nl). You are welcome!

Disclaimer: illustrations and some texts are copied from internet sources that are publicly available. All sources have been mentioned. If there are claims about the copy rights of these sources, please send an email to asc@asc.leidenuniv.nl, and, if requested, those illustrations will be removed from the next version of the working paper concerned.

African Studies Centre Leiden
P.O. Box 9555
2300 RB Leiden
The Netherlands

Telephone	+31-71-5273372
E-mail	asc@asc.leidenuniv.nl
Website	http://www.ascleiden.nl
Facebook	www.facebook.nl/ascleiden
Twitter	www.twitter.com/ascleiden
Countryportal	http://countryportal.ascleiden.nl

Illustrations cover page:

ASC Leiden postage stamp Nederland (2011): ©African Studies Centre Leiden

Cape of Good Hope postage stamp 1853:

http://upload.wikimedia.org/wikipedia/commons/thumb/7/7c/Cape_Triangular_Postage_Stamp.jpg/400px-Cape_Triangular_Postage_Stamp.jpg

Egypt postage stamp 1914:

https://upload.wikimedia.org/wikipedia/commons/4/4b/Post_Stamp_Egypt.jpg

Table of Contents

Part 1: Northern Tanzania	1
Kagera	
Mwanza/Geita	
Shinyanga/Simiyu	
Mara	
Arusha/Manyara	
Kilimanjaro	
German Post Offices in Ruanda and Urundi	
Part 2: Tanzania Coast	30
Tanga	
Pwani	
Dar es Salaam	
Lindi	
Mtwara	
Part 3: Southern Tanzania	73
Kigoma	
Rukwa/Katavi	
Tabora	
Mbeya	
Singida	
Dodoma	
Iringa/Njombe	
Morogoro	
Ruvuma	
Other postmarks	

Kigoma Region



Current administrative structure: Buhigwe District Council, Kakonko District Council, Kasulu District Council, Kasulu Town Council, Kibondo District Council, Kigoma District Council, Kigoma-Ujiji Municipal Council, Uvinza District Council

Muhoro/Mohorro (German Post Office from 1/2/1894 onwards)



http://philabild.de/nordphila/bilder/mittel_900/0119137.jpg

<http://www.germanpostalhistory.com/php/viewitem.php?itemid=69510&germany%20cover=search&>

<http://www.germanpostalhistory.com/php/ImageServer.php?image=79068.jpg>

Kibondo



[http://i.ebayimg.com/00/s/OTYwWDE2MDA=/z/0JsAAOSwUKxYdoFQ/\\$ 57.JPG](http://i.ebayimg.com/00/s/OTYwWDE2MDA=/z/0JsAAOSwUKxYdoFQ/$ 57.JPG)

Ujiji/Udjidji (German Post Office from 1898 onwards)



<http://www.germanpostalhistory.com/inventory/thumbnails/76634t.jpg> : Ujiji

<http://www.germanpostalhistory.com/inventory/thumbnails/76633t.jpg>: Udjidji

Kigoma (German Post Office after 1902)



http://www.germanpostalhistory.com/php/searchviewpage.php?country_spec=Political.Germany.Colonies.East%20Africa&pagenum=3&orderby=5&

<http://img.collectorcircuit.com/files/dr.reinhard-fischer/stampauction/public-stamps-briefmarken-auction-135/04038.jpg>

<http://stampforgeries.com/wp-content/uploads/2015/01/German-East-Africa-Kigoma-Forged-Postmark.jpg>



<http://www.kut-stamps.com/Tanganyika-Postmarks-and-Covers/KIGOMA.jpg>



http://www.kut-stamps.com/Postmarks/TPO/TABORA_KIGOMA_TPO_DOWN.jpg: Tabora-Kigoma Travelling Post Office TPO



[http://i.ebayimg.com/00/s/MTYwMFgxMDAz/z/AFoAAOSwAuNW7FcL/\\$_57.JPG](http://i.ebayimg.com/00/s/MTYwMFgxMDAz/z/AFoAAOSwAuNW7FcL/$_57.JPG)

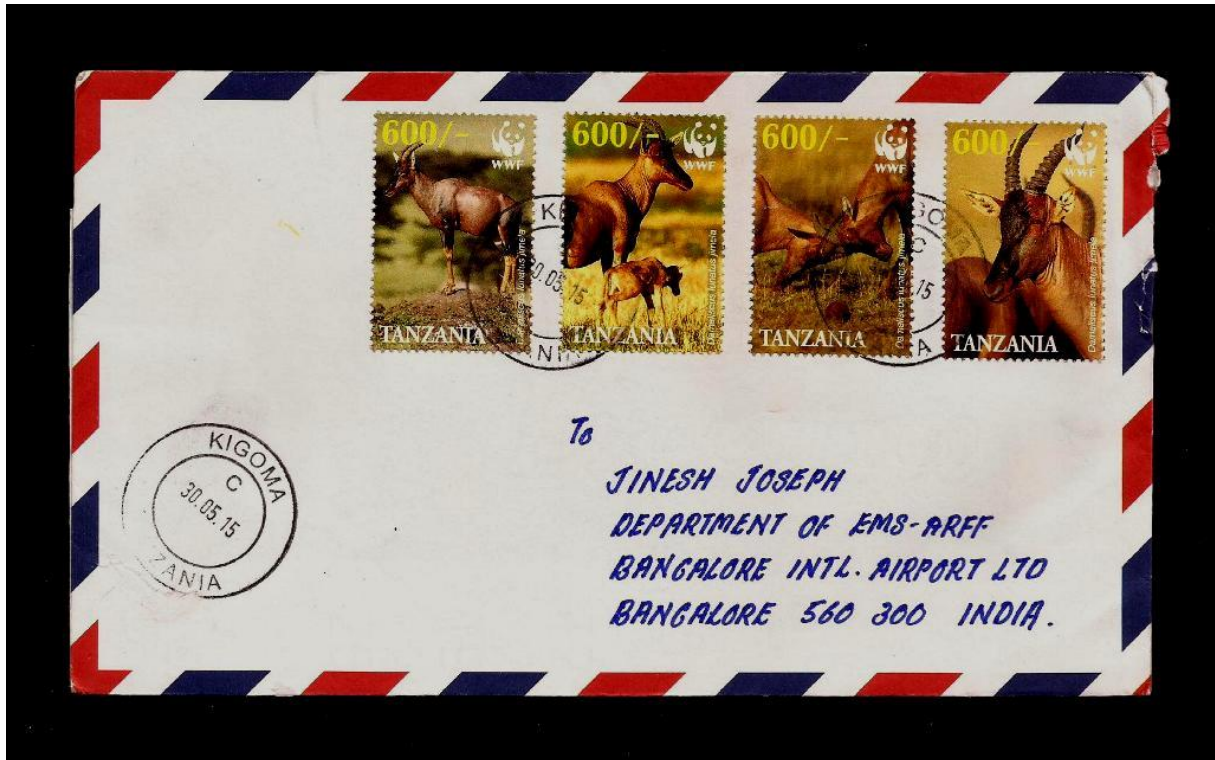

<http://3.bp.blogspot.com/->

[fjNrWTWZuGM/VXXyVKPFoYI/AAAAAAAAABuY/5fufd9wG9Is/s1600/TANZANIA.jpg](http://3.bp.blogspot.com/-fjNrWTWZuGM/VXXyVKPFoYI/AAAAAAAAABuY/5fufd9wG9Is/s1600/TANZANIA.jpg)

Rukwa Region

Current administrative structure: Kalambo District Council, Nkasi District Council, Sumbawanga District Council, Sumbawanga Municipal Council

Bismarckburg = Kasanga (German Post Office since 1901)



<http://www.germanpostalhistory.com/php/viewitem.php?itemid=69497&germany%20cover=search&>



<http://img.collectorcircuit.com/files/dr.reinhard-fischer/stampauction/public-stamps-briefmarken-auction-135/04033.jpg>

Katavi Region



http://www.weather-forecast.com/place_maps/ka/Katete-8.8.gif

Current administrative structure: Mlele District Council, Mpanda District Council, Mpanda Town Council

Tabora Region



Current administrative structure: Igunga District Council, Kaliua District Council, Nzega District Council, Urambo District Council, Uyui District Council

Nzega



http://thumbs3.picclick.com/d/1400/pict/381792566886_/Kenya-uganda-tanganyika-Postmark-Nzega.jpg

http://www.kut-stamps.com/Menu/Images/NZEGA_Tanganyika.jpg

Bukene (in Nzega)



[http://www.kut-stamps.com/Postmarks/Tanganyika_KGV/KUT%20650\(3\).jpg](http://www.kut-stamps.com/Postmarks/Tanganyika_KGV/KUT%20650(3).jpg)

- Sikonge District Council 179,883
- Tabora Municipal Council 226,999

Tabora (German Post Office after 1895)



<http://thumbs.ebaystatic.com/images/g/34IAAOSw32IYrICW/s-l225.jpg>



<http://i1.ebayimg.com/thumbs/images/g/3q0AAOSw-0xYgpHE/s-l225.jpg>

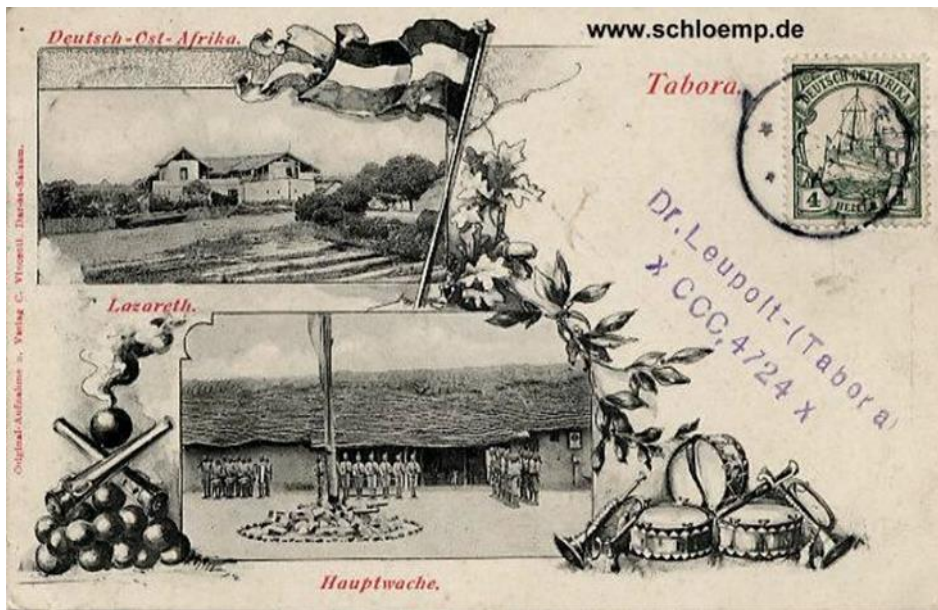

<http://www.schloemp.de/Seite10.html>

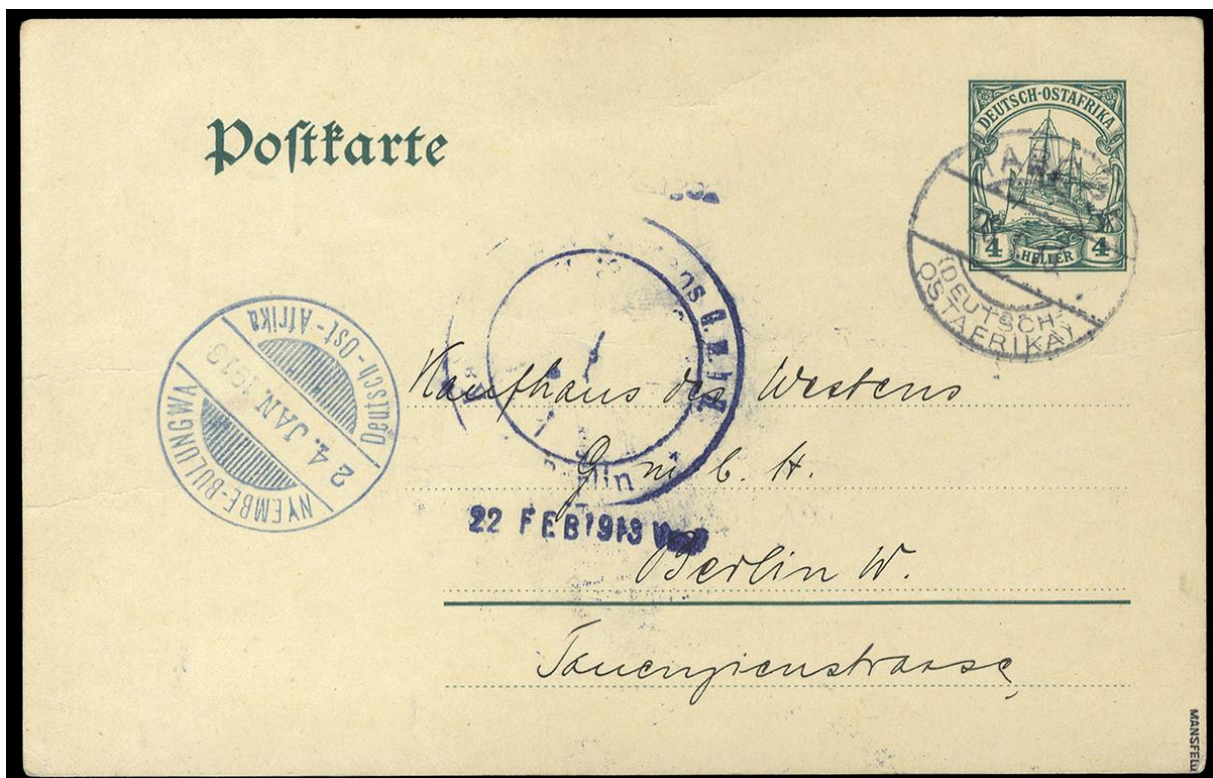

<https://www.cherrystoneauctions.com/auctionscans201012/39.jpg> , postmark of Tabora and of Nyembe-Bulungwa



<https://d2s03hrlw8s2zb.cloudfront.net/modules/auctions/23/pics/medium/05b47fc46d2d7821101e86ce181d3fce96737c4a.jpg> : ""NYEMBE-BULUNGWA 15.MAI.1916", privater Stempel klar auf bedarfsgebrauchter Ganzsachenkarte 4 H. mit Poststempel "TABORA 19.5.16" nach Urambi, Tanganyka ohne weitere Vermerke bzw. Stempel, seltene Kombination aus der Kriegszeit, etwas fleckig, doppelt sign.".



http://www.kut-stamps.com/Tanganyika_Postmarks_and_Covers/TABORA.jpg



http://www.kut-stamps.com/Postmarks/TPO/TABORA_KIGOMA_TPO_DOWN.jpg : Tabora-Kigoma
Travelling Post Office TPO



<http://www.michael-hamilton.com/images/TAN53530.jpg>



<http://thumbs.ebaystatic.com/images/g/UqAAAOSwo4pYkEq/s-l225.jpg>

Usoke



<http://www.ebay.com/itm/381649729086>

Mbeya Region

Current administrative structure: Busokelo District Council, Chunya District Council, Kyela District Council, Mbarali District Council, Mbeya City Council, Mbeya District Council, Rungwe District Council

Chunya



[http://www.kut-stamps.com/Postmarks/Tanganyika_KGV/KUT%20650\(5\).jpg](http://www.kut-stamps.com/Postmarks/Tanganyika_KGV/KUT%20650(5).jpg): Chunya

Mbeya



[http://i.ebayimg.com/00/s/MTA1OFgxNiAw/z/QVEAAOSwiLdWBa4c/\\$_57.JPG](http://i.ebayimg.com/00/s/MTA1OFgxNiAw/z/QVEAAOSwiLdWBa4c/$_57.JPG)



Ebay, no other information

Tukuyu near Mbeya



<https://encrypted-tbn3.gstatic.com/images?q=tbn:ANd9GcTMHtuh5YSvhnDacC5PCbBo6YhZ4PIJYMSTjtNCPcfK3GrKBJ00>



<http://i.ebayimg.com/images/g/kAIAAOSwal5YMBvH/s-l1600.jpg>

Kunguta(s)



http://www.kut-stamps.com/KUT_Stamps/KGV/SG110_Block_used.jpg

Muaja (German Post Office after 1902)



<https://d2s03hrlw8s2zb.cloudfront.net/modules/auctions/22/pics/big/3ee73daf407eeefd37171a2831f0db39b40903a7.jpg>

Singida Region

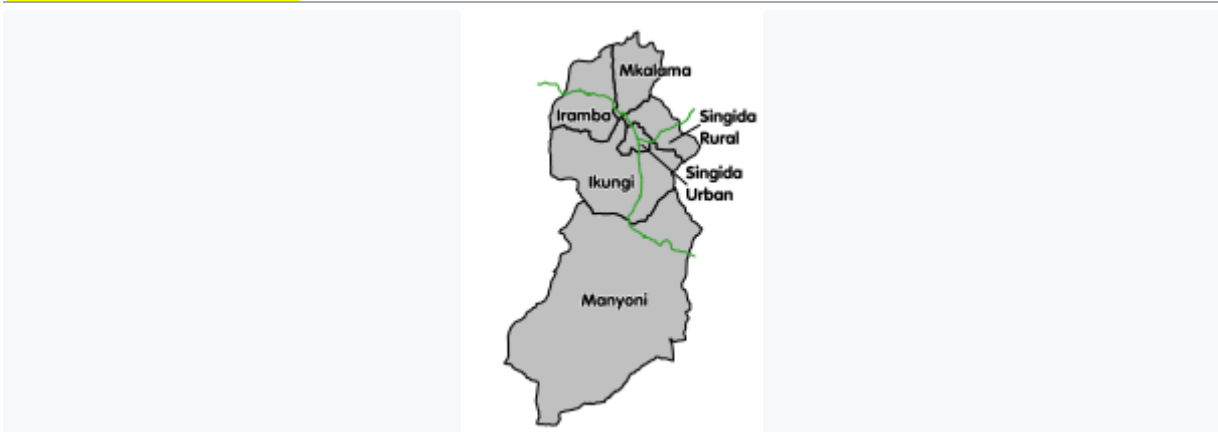

Current administrative structure: Ikungi District Council, Iramba District Council, Manyoni District Council, Mkalama District Council, Singida District Council, Singida Municipal Council

Manyoni



<http://www.kut-stamps.com/Tanganyika Postmarks and Covers/MANYONI.jpg>

Mkalama (German Post Office after 1902)



http://www.matthewbennettauctions.com/lotphotos_large/300/172083.jpg



<http://www.germanpostalhistory.com/php/ImageServer.php?image=78801.jpg>



<http://www.kut-stamps.com/Tanganyika Postmarks and Covers/KALAMA.jpg>

Singida



<http://www.kut-stamps.com/Tanganyika Postmarks and Covers/SINGIDA.jpg>

Kilimatinde (German Post Office after 1895)



<http://img.collectorcircuit.com/files/dr.reinhard-fischer/stampauction/public-stamps-briefmarken-auction-135/04039.jpg>

[www.delcampe.net/items?catLists\[0\]=2678&language=G&searchOptionForm\[searchTIdCountry\]=net&searchSt ring=&page=5&useAsDefault=](http://www.delcampe.net/items?catLists[0]=2678&language=G&searchOptionForm[searchTIdCountry]=net&searchSt ring=&page=5&useAsDefault=)

Itigi (near Singida)

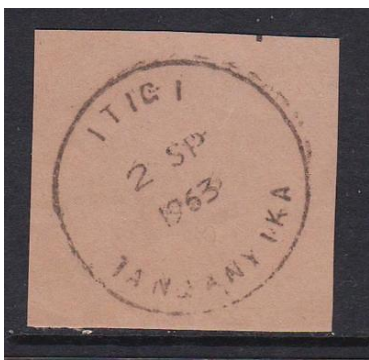

<http://thumbs3.picclick.com/d/l400/pict/381733141378 /KENYA-UGANDA-TANGANYIKA-POSTMARK-ITIGI-Skeleton-Uncommon.jpg>

Dodoma Region



Current administrative structure: Bahi District Council, Chamwino District Council, Chemba District Council, Dodoma Municipal Council, Kondoa District Council, Kongwa District Council, Mpwapwa District Council

Dodoma (German Post Office after 1902)



<http://thumbs.ebaystatic.com/images/g/VkMAOSw2xRYjKff/s-l225.jpg>



[http://i.ebayimg.com/00/s/MTMyNVgxNjAw/z/QoEAAOSwWnFWCFIK/\\$_57.JPG](http://i.ebayimg.com/00/s/MTMyNVgxNjAw/z/QoEAAOSwWnFWCFIK/$_57.JPG)



www.postmarks.co.za



www.postmarks.co.za

Kondoa-Irangi (German Post Office after 1902)



<http://img.collectorcircuit.com/files/dr.reinhard-fischer/stampauction/public-stamps-briefmarken-auction-135/04041.jpg>

<http://www.germanpostalhistory.com/php/viewitem.php?itemid=69482&germany%20cover=search&>



<https://www.cherrystoneauctions.com/auctionscans201012/32.jpg>



<https://s-media-cache-ak0.pinimg.com/236x/0b/d8/fa/0bd8fad5671125c168dafcccb2c10620.jpg>

Kongwa



http://www.ebay.ie/sch/i.html?_pgn=1&LH_PrefLoc=2&_ftv=5&isRefine=false&_nkw=uganda

Iringa Region



http://upload.wikimedia.org/wikipedia/commons/thumb/8/8e/Iringa_Regiolen.png/600px-Iringa_Regiolen.png

Current administrative structure: Kilolo district, Iringa district, Mufindi district, Njombe district, Makete district and Ludewa district

Iringa (German Post Office after 1898)



<http://thumbs.ebaystatic.com/images/g/IPoAAOSw2xRYjKY7/s-l225.jpg>



<http://thumbs.ebaystatic.com/images/g/DcgAAOSw4CFYnzon/s-l225.jpg>

<http://thumbs.ebaystatic.com/images/g/z40AAOSw0fhXmiSi/s-l225.jpg>



<http://www.kut-stamps.com/Tanganyika Postmarks and Covers/IRINGA.jpg>



[http://i.ebayimg.com/00/s/MTI5N1gxNjAw/z/KoQAAOSw~AVYnMW4/\\$_57.JPG](http://i.ebayimg.com/00/s/MTI5N1gxNjAw/z/KoQAAOSw~AVYnMW4/$_57.JPG)

Mdandu Iringa



<http://www.kut-stamps.com/Tanganyika Postmarks and Covers/MDANDU.jpg>

Lupembe (Lupa River; Tea Factory)



<https://encrypted-tbn2.gstatic.com/images?q=tbn:ANd9GcQU58Z2xHuEH5crGmUP0h7zPmZF-iNVsdL5jiPCHxqvfU0je2a4>

Njombe Region

Current administrative structure: Ludewa District Council, Makambako Town Council, Makete District Council, Njombe District Council, Njombe Town Council, Wanging'ombe District Council

Langenburg = Lumbila, in Ludewa District (German Post Office after 1895)



<http://www.germanpostalhistory.com/php/viewitem.php?itemid=69479&germany%20cover=search&>

Neu-Langenburg



[http://www.delcampe.net/items?catLists\[0\]=2678&language=G&searchOptionForm\[searchTldCountry\]=net&searchString=&page=5&useAsDefault=](http://www.delcampe.net/items?catLists[0]=2678&language=G&searchOptionForm[searchTldCountry]=net&searchString=&page=5&useAsDefault=)

Morogoro Region

Current administrative structure: Gairo District Council, Kilombero District Council, Kilosa District Council, Morogoro District Council, Morogoro Municipal Council, Mvomero District Council, Ulanga District Council

Kilos(s)a (German Post Office after 1895)



<http://i1.ebayimg.com/thumbs/images/g/WjEAAOSwWxNYoLrM/s-l225.jpg>

<http://i.ebayimg.com/thumbs/images/g/I9QAAOSw3v5YoMFj/s-l225.jpg>

Mpapua (German Post Office since 1895)



[http://www.germanpostalhistory.com/php/viewitem.php?itemid=69471&germany%20cover=search
&](http://www.germanpostalhistory.com/php/viewitem.php?itemid=69471&germany%20cover=search&)

<http://thumbs.ebaystatic.com/images/g/GVgAAOSwTM5Yu2GF/s-l225.jpg>



https://www.picclickimg.com/d/l400/pict/152267853949_/13076-DOA-Stempel-13-Brief-MPAPUA-1-6-01.jpg

Morogoro (German Post Office after 1902)

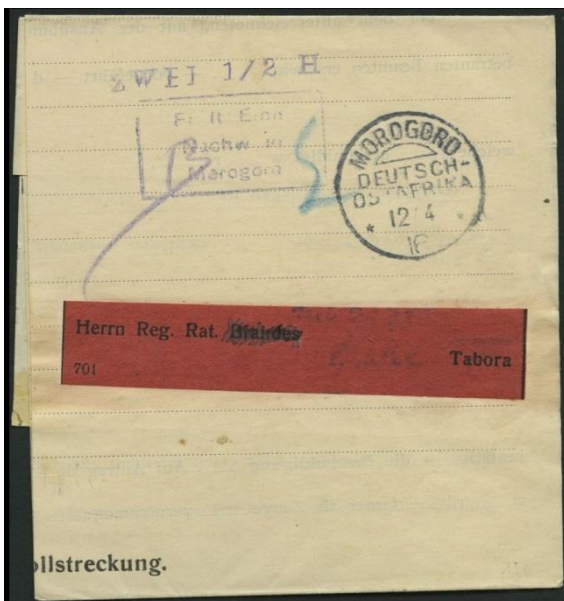

http://philabild.de/nordphila/bilder/mittel_900/0119076.jpg

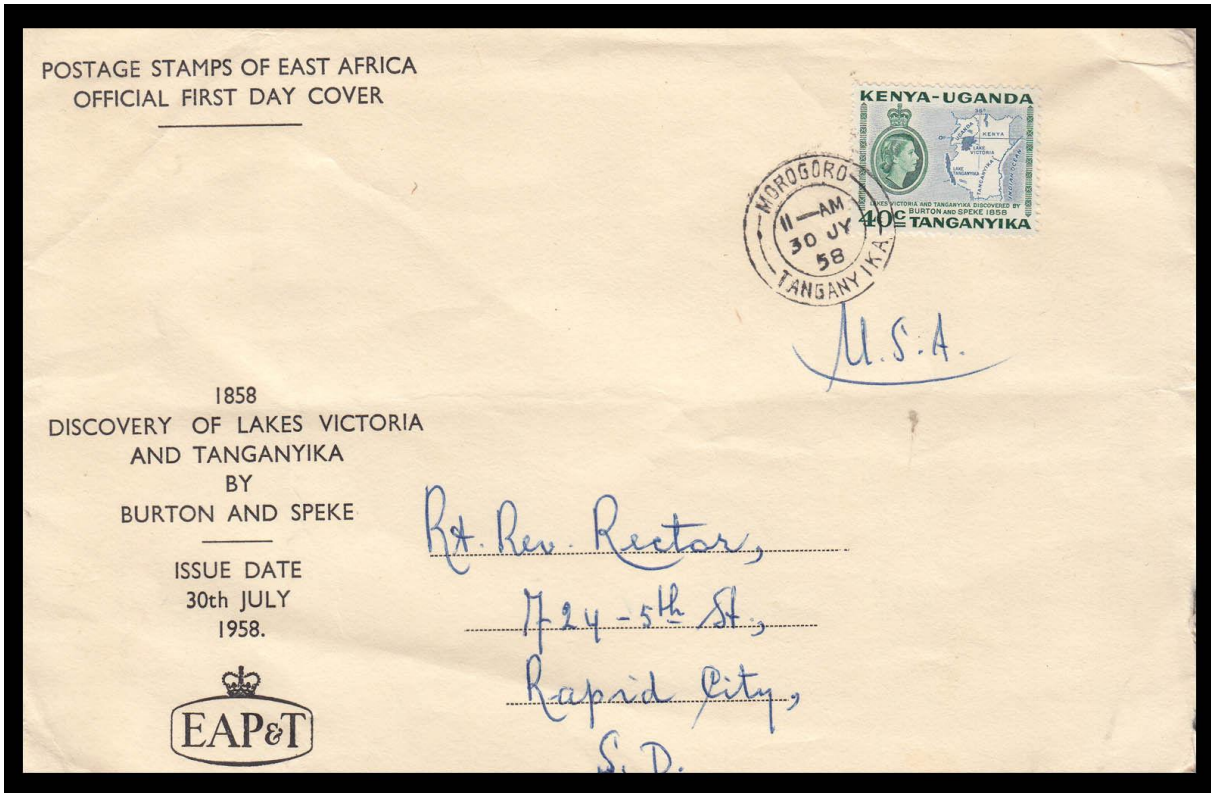

SCINDED AWK

(#100417)

[http://i.ebayimg.com/00/s/MTE2N1gxNjAw/z/1qgAAOSww3tY6LSh/\\$_57.JPG](http://i.ebayimg.com/00/s/MTE2N1gxNjAw/z/1qgAAOSww3tY6LSh/$_57.JPG)

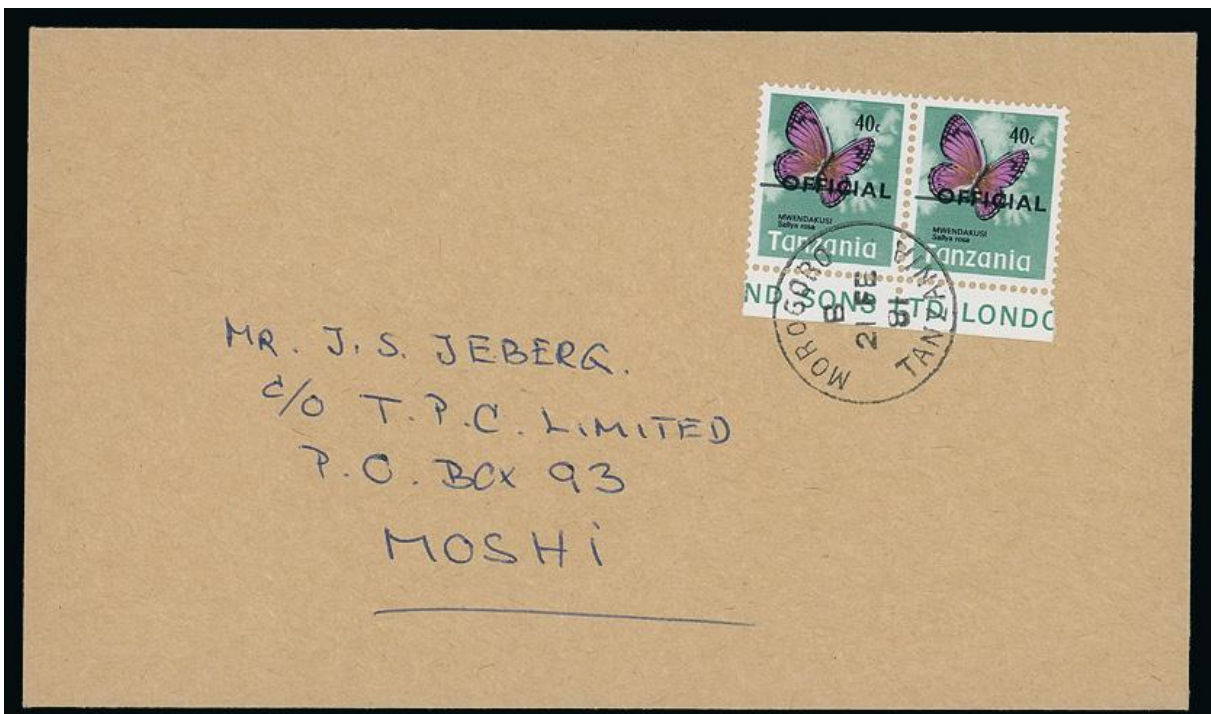

http://www.grosvenorauctions.com/dyn_pages/stamp_images/94/7188.jpg

Ngerengere (near Morogoro, German Post Office between 1908 and 1912)



<http://philabild.de/nordphila/bilder/xxl/0119141.jpg>



<https://www.cherrystoneauctions.com/auctionscans201012/38.jpg>

Kisaki (German temporary post office after 1902)



<https://stampauctionnetwork.com/gm/gm9385.cfm>

Mahenge (in Ulanga) (German Post Office after 1901)



<http://www.germanpostalhistory.com/php/viewitem.php?itemid=69477&germany%20cover=search>
&
<http://img.collectorcircuit.com/files/dr.reinhard-fischer/stampauction/public-stamps-briefmarken-auction-138/03760.jpg>

Ruvuma Region

Current administrative structure: Mbinga District Council, Songea District Council, Songea Municipal Council, Tunduru District Council, Namtumbo District Council, Nyasa District Council

Songea (German Post Office since 1899)



[http://www.germanpostalhistory.com/php/viewitem.php?itemid=68116&germany%20cover=search
&](http://www.germanpostalhistory.com/php/viewitem.php?itemid=68116&germany%20cover=search&)



<http://www.michael-hamilton.com/images/TAN58911.jpg>

Wiedhafen (German Post Office after 1902, but closed in 1912)



<http://www.germanpostalhistory.com/php/ImageServer.php?image=78752.jpg>

Liuli Port



https://encrypted-tbn0.gstatic.com/images?q=tbn:ANd9GcRSDAvAZx-km7Z_elv_LTx4E1wuz4Eun566MxjA_vVdcMoZdKM

Other postmarks

T.P.O. Travelling Post Offices

Selection of T.P.O. postmarks as used on the Central Line.



[http://i.ebayimg.com/00/s/MTYwMFgxMTc5/z/uyAAOSw7U5Y~Km7/\\$ 57.JPG](http://i.ebayimg.com/00/s/MTYwMFgxMTc5/z/uyAAOSw7U5Y~Km7/$ 57.JPG)

Mittellandbahn Bahnpost Ostafrika



<http://www.germanpostalhistory.com/php/viewitem.php?itemid=69537&germany%20cover=search&>

<http://img.collectorcircuit.com/files/dr.reinhard-fischer/stampauction/public-stamps-briefmarken-auction-135/04083.jpg>

<http://thumbs.ebaystatic.com/images/g/7QoAAOSwpldW7v0f/s-l225.jpg>

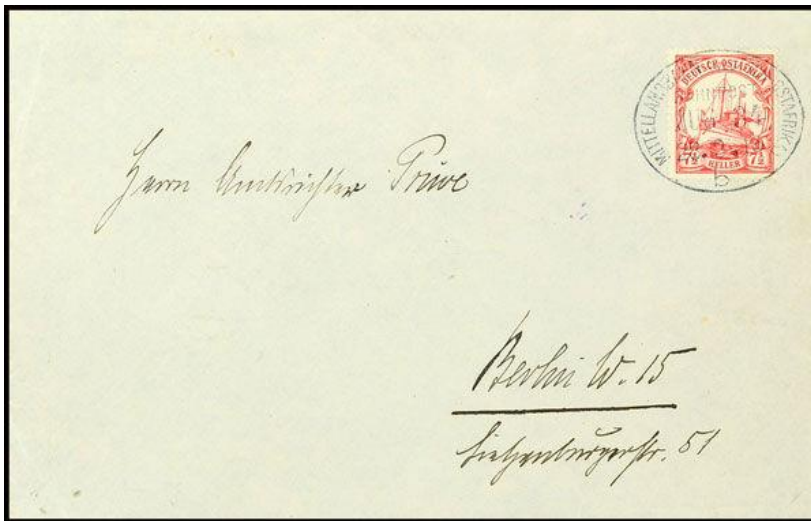

<http://img.collectorcircuit.com/files/dr.reinhard-fischer/stampauction/public-stamps-briefmarken-auction-135/04084.jpg>

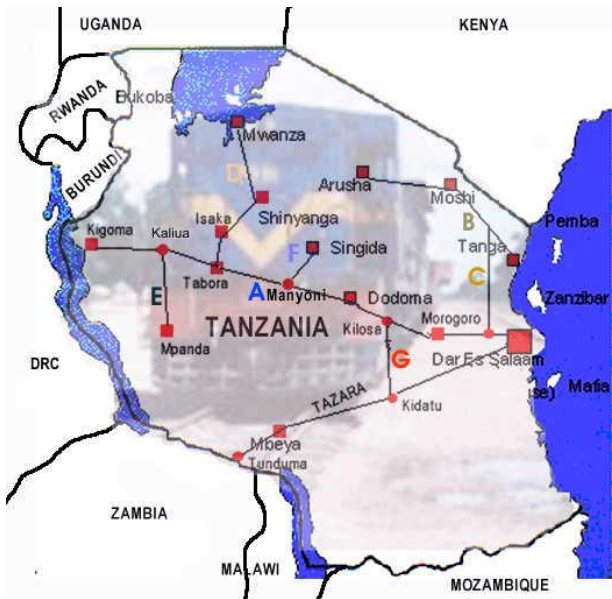

<http://www.ntz.info/picturesbig/p03516.jpg>

Army Post Office (after British Occupation of German East Africa)



<http://www.auction-net.co.uk/images/auctions/2460/0483.jpg>