

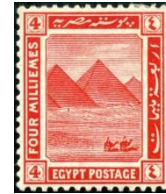

Universiteit
Leiden



African Studies Centre Leiden

African Postal Heritage

APH Paper nr 17, part 3

Ton Dietz

Kenya: British East Africa and Uganda: 1902-1922

Version May 2017

Introduction

Postage stamps and related objects are miniature communication tools, and they tell a story about cultural and political identities and about artistic forms of identity expressions. They are part of the world's material heritage, and part of history. Ever more of this postal heritage becomes available online, published by stamp collectors' organizations, auction houses, commercial stamp shops, online catalogues, and individual collectors. Virtually collecting postage stamps and postal history has recently become a possibility. These working papers about Africa are examples of what can be done. But they are work-in-progress! Everyone who would like to contribute, by sending corrections, additions, and new area studies can do so by sending an email message to the APH editor: Ton Dietz (dietzaj@asc.leidenuniv.nl). You are welcome!

Disclaimer: illustrations and some texts are copied from internet sources that are publicly available. All sources have been mentioned. If there are claims about the copy rights of these sources, please send an email to asc@asc.leidenuniv.nl, and, if requested, those illustrations will be removed from the next version of the working paper concerned.

African Studies Centre Leiden
P.O. Box 9555
2300 RB Leiden
The Netherlands

Telephone	+31-71-5273372
E-mail	asc@asc.leidenuniv.nl
Website	http://www.ascleiden.nl
Facebook	www.facebook.nl/ascleiden
Twitter	www.twitter.com/ascleiden
Countryportal	http://countryportal.ascleiden.nl

Illustrations cover page:

ASC Leiden postage stamp Nederland (2011): ©African Studies Centre Leiden

Cape of Good Hope postage stamp 1853:

http://upload.wikimedia.org/wikipedia/commons/thumb/7/7c/Cape_Triangular_Postage_Stamp.jpg/400px-Cape_Triangular_Postage_Stamp.jpg

Egypt postage stamp 1914:

https://upload.wikimedia.org/wikipedia/commons/4/4b/Post_Stamp_Egypt.jpg

Table of Contents

Part 1	1
Imperial British East Africa Company 1890-1895	
Part 2	52
British East Africa 1895-1902	
Part 3	111
British East Africa and Uganda 1902-1921	
Part 4	152
Kenya and Uganda 1922-1935	
Part 5	172
East Kenya postmarks	
Part 6	248
Central Kenya postmarks	
Part 7	295
West Kenya postmarks	

Uganda before 1902 and Uganda postmarks see APH 18

Tanganyika and Tanzania postmarks see APH 19 (German East Africa and follow up see APH 3)

Zanzibar see APH 20

Kenya, Uganda and Tanganyika 1935-1963 see APH 21

British East Africa and Uganda

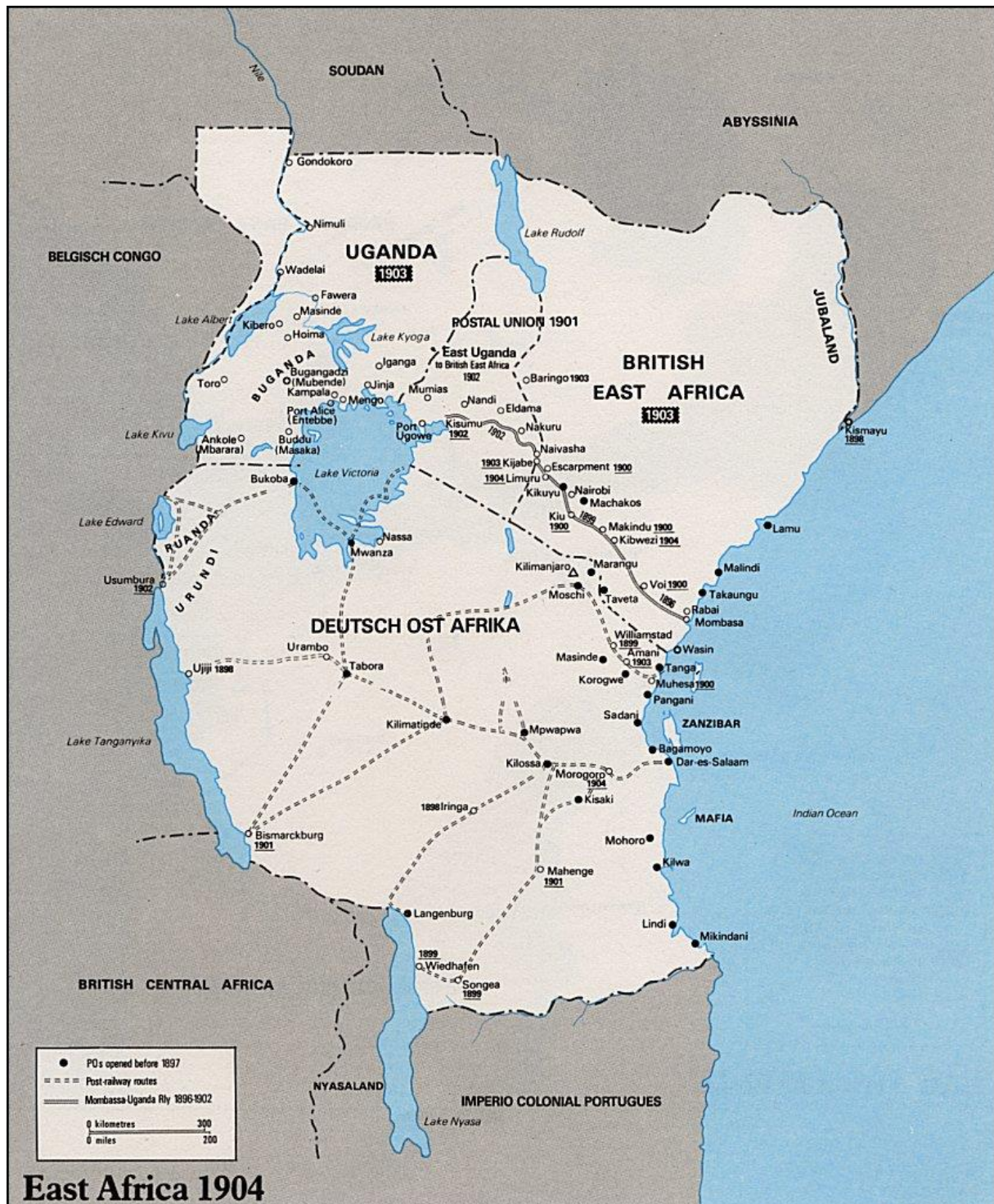

<https://www.sandafayre.com/stampatlas/images/estafrica2.jpg>

1903 (2, 3 and 4A), and 1904, Edward VII

1/2A , 1A , 2A, 2½A, 3A, 4A, 5A , 8A, 1R, 2R, 3R, 4R, 5R, 10R, 20R, 50R (M 1-16 of 'Britisch-Ostafrika und Uganda'); Watermark CC and crown.



<http://catalogue.klaseboer.com/vol1/html/brcol3/easaed11.jpg>



<https://s-media-cache-ak0.pinimg.com/236x/dc/73/86/dc73865ba689755db5987faa792359e0.jpg>

<https://s-media-cache-ak0.pinimg.com/236x/15/d9/5b/15d95ba6032098d974a109b5f929c73c.jpg>

<http://i1.ebayimg.com/thumbs/images/g/o2oAAOSwAvJXBTbt/s-l225.jpg>

<https://s-media-cache-ak0.pinimg.com/236x/94/12/5b/94125bb55f3303aec8f7ce7eaabb3879.jpg>



<https://s-media-cache-ak0.pinimg.com/236x/25/18/f8/2518f8825234a058d710d2037f7a8e66.jpg>

5A illustration not yet found



<http://i1.ebayimg.com/thumbs/images/g/ajkAAOSwB09YJaCE/s-l225.jpg> : "K. U. T. - SG 8 - 1903-04 - 8a. grey and pale blue - Used. East Africa & Uganda Protectorates ..."



<https://s-media-cache-ak0.pinimg.com/736x/08/3e/37/083e377213636f924ab93e49d0646594.jpg>

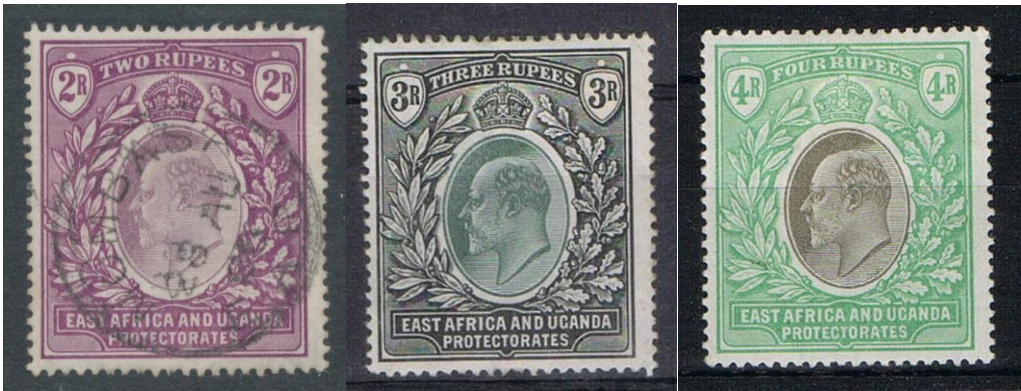

<http://www.iankimmerly.com/kimmerly101/4c/4c419.jpg>

<https://www.purvesphilatelics.co.uk/clientUpload/stampImages/East%20Africa%20%20Uganda%20Prot%20SG%2011%20LMM.jpg>

<https://www.purvesphilatelics.co.uk/clientUpload/stampImages/East%20Africa%20%20Uganda%20Prot%20SG%2012%20MM.jpg>



<http://thumbs.ebaystatic.com/images/g/5H8AAOSwo0JWG4pr/s-l225.jpg>

<http://stampauctionnetwork.com/Y/1143/3309.jpg>



http://www.kelleherauctions.com/lotphotos_large/624/208389.jpg

<https://s-media-cache-ak0.pinimg.com/236x/c0/ef/1e/c0ef1e2ccc505403b0b59d87593a4f0e.jpg>

<http://www.rhodesia.co.za/Images/large/AA2761.jpg>: "EAST AFRICA AND UGANDA PROTECTORATES 1903 KEVII 50r, wmk. Crown CC. Part crisp oval violet cancel and ink date endorsement. Wonderful fresh colour, unwashed with gum. An exceptional example, and RARE as such. SG 16 fiscal use".



[http://i.ebayimg.com/00/s/MTA5M1gxNjAw/z/6-gAOSw9r1WBa4R/\\$ 57.JPG](http://i.ebayimg.com/00/s/MTA5M1gxNjAw/z/6-gAOSw9r1WBa4R/$ 57.JPG)

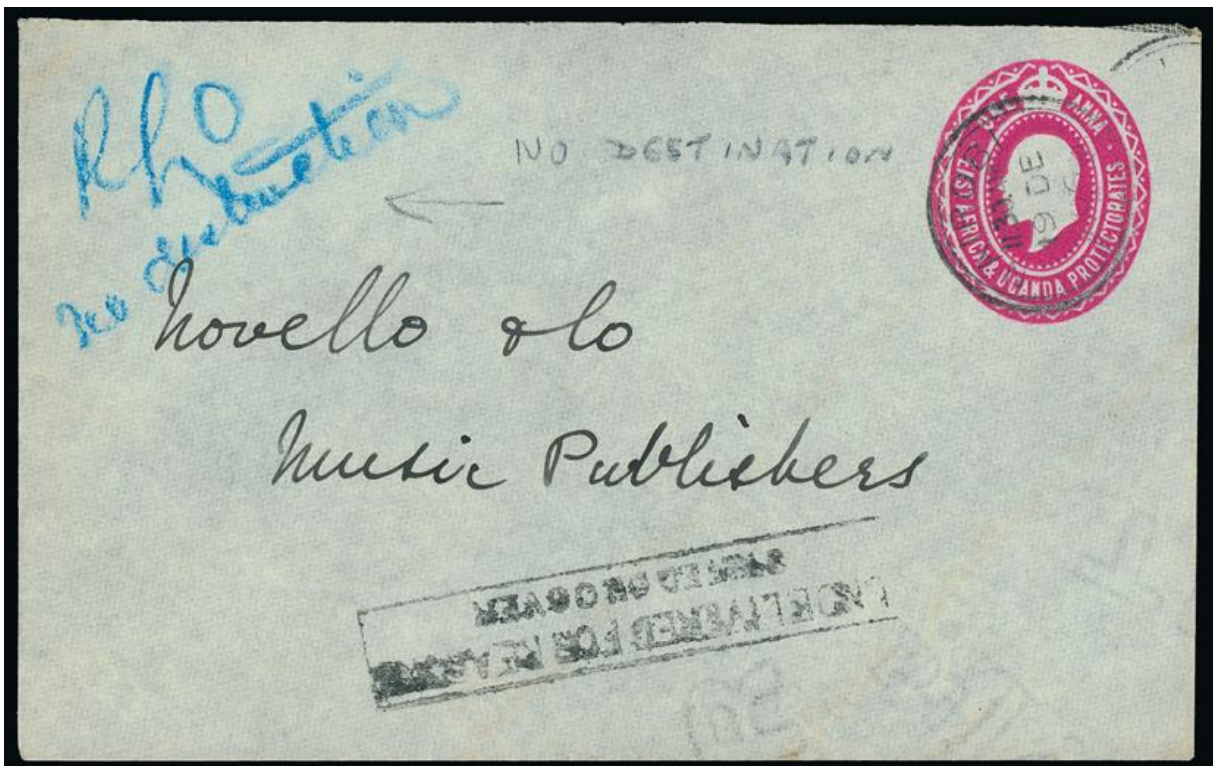

http://www.grosvenorauctions.com/dyn_pages/stamp_images/115/5627.jpg

1904-07, Edward VII

1/2A , 1A , 2A, 2½A a and b, 3A, 4A, 5A , 8A, 1R, 2R, 3R, 4R, 5R, 10R, 20R, 50R (M 17-32 of 'Britisch-Ostafrika und Uganda'); Watermark CA and crown.



<http://2.bp.blogspot.com/-9QcP6YKF-o4/UKLEG7BHjQI/AAAAAAAAKHQ/oFCHuO8UnoY/s1600/DSCN3043.JPG>: difference between CC and CA watermarks.



<http://www.rhodesia.co.za/Images/large/AA3128.jpg>: "EAST AFRICA AND UGANDA PROTECTORATES 1903 KEVII, wmk. Crown CA 1a to 8a. Set of eight values fine to very fine mint. SG 1-8".



<http://www.rhodesia.co.za/Images/large/AA991.jpg>: "EAST AFRICA AND UGANDA PROTECTORATES 1904 KEVII 2½ Anna, wmk. multiple Crown CA. Upper right corner block of four, plate '1' in margin. Stamps very fine unmounted. SG 20".



<http://www.rhodesia.co.za/Images/large/AA510.jpg>: "EAST AFRICA AND UGANDA PROTECTORATES / Postal History 1906 cover to Italy bearing KEVII 2½ Anna ultramarine and blue (SG 21) tied by Mombasa (28 Sep) double ring datestamp with additional pair of uncanceled ½ Anna (SG 17) across flap on reverse. Taranto arrival backstamp.".



<http://www.rhodesia.co.za/Images/large/AA3254.jpg>: "EAST AFRICA AND UGANDA PROTECTORATES 1903 KEVII 1r, wmk. Crown CA. Block of four, very fine mint or unmounted. Lovely. SG 9".

<http://www.rhodesia.co.za/Images/large/AA2710.jpg>: "EAST AFRICA AND UGANDA PROTECTORATES 1907 KEVII 1r, wmk. multiple Crown CA. Very fine used cancelled crisp 'MOMBASA 26 MR 11' datestamp. Lovely. SG 26".



<https://image.jimcdn.com/app/cms/image/transf/dimension=150x1024:format=jpg/path/s7c30664739156197/image/i6a0846a3cd1ed403/version/1326534015/image.jpg>

<http://www.rhodesia.co.za/Images/large/AA2837.jpg>: "EAST AFRICA AND UGANDA PROTECTORATES 1907 KEVII 3r, wmk. multiple Crown CA. Very fine mint. SG 28".

<http://i1.ebayimg.com/thumbs/images/g/ISUAAOSwl-BWGUqz/s-l225.jpg>

<http://www.rhodesia.co.za/Images/large/AA3130.jpg>: "EAST AFRICA AND UGANDA PROTECTORATES 1907 KEVII 5r, wmk. multiple Crown CA on chalk surfaced paper. Superb used on piece cancelled 'NAIROBI 1 JU 10'. SG 30".



<http://www.sandafayre.com/stockimages/62214248.jpg>



<https://s-media-cache-ak0.pinimg.com/564x/8b/dd/73/8bdd738ffa6014f1c4956243a4676a8b.jpg>

<https://s-media-cache-ak0.pinimg.com/236x/c0/ef/1e/c0ef1e2ccc505403b0b59d87593a4f0e.jpg>

<https://s-media-cache-ak0.pinimg.com/564x/e6/71/62/e67162174deb6a665213945d12fda8b7.jpg>



http://www.rhodesia.co.za/Images/featured/AA4001_f.jpg: "EAST AFRICA AND UGANDA PROTECTORATES 1907 KEVII 10r grey and ultramarine, wmk. multiple Crown CA. Upper right corner block of four showing plate '1' and running sheet number '010' in margin. Hinged on three stamps, wonderfully fresh. RARE and spectacular multiple. SG 31".

1907-10, Edward VII

1C, 3C, 6C (2 types), 10C, 12C, 15C, 25C, 50C, 75C (M 33-41)



<http://www.rhodesia.co.za/Images/large/AA3326.jpg>: "EAST AFRICA AND UGANDA PROTECTORATES 1907 KEVII 1c to 75c new currency. Complete set of nine values fine to very fine mint. SG 34-42".



<http://www.rhodesia.co.za/Images/large/AM160.jpg>: "EAST AFRICA AND UGANDA PROTECTORATES 1907 KEVII 1c brown upper right corner block of six showing plate '1' and sheet number. Hinged in margin only, the stamps superb fresh unmounted mint. SG 34".



<https://s-media-cache-ak0.pinimg.com/236x/da/a5/70/daa57022243c8a68d4ae817c2de5daf9.jpg>

<http://thumbs.ebaystatic.com/images/g/uBwAAOSwDk5TtfSQ/s-l225.jpg>

<https://s-media-cache-ak0.pinimg.com/236x/b2/70/0a/b2700ac584ec30ffd22d0855d927c476.jpg>

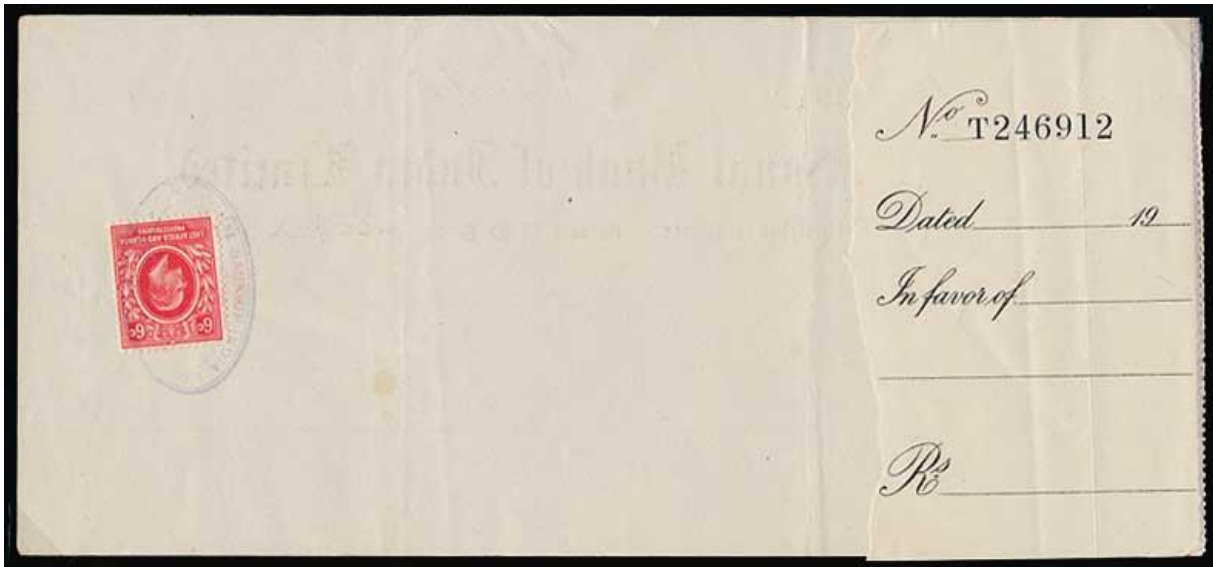

<http://www.rhodesia.co.za/Images/large/AA2417.jpg>: "KUT / Postal History / Revenue c1908 printed 'National Bank of India Limited / NAIROBI' cheque, reverse applied with KEVII 6c cancelled with blue oval bank cachet. Unused, attractive and uncommon."



<http://thumbs.ebaystatic.com/images/g/Tt8AAOSwux5YWnE6/s-l225.jpg>

http://jsa.viewimage.net/jsa/web/Specials/EastAfricaAndUgandaProtectorates/Stamps/Standard/sc0035_m_160095_r_m.jpg

<http://thumbs.ebaystatic.com/images/g/1TcAAOSwPhdVBEDv/s-l225.jpg>



https://encrypted-tbn1.gstatic.com/images?q=tbn:ANd9GcT7vb32yPutTqoPXf5-2GnwOL60C_ZhKXgjLUxkJmk12o8ZN1cJ4Q

<https://s-media-cache-ak0.pinimg.com/236x/d0/0b/07/d00b07de7b43c04bae287e2b86c4d002.jpg>

<http://i1.ebayimg.com/thumbs/images/g/PM0AAOSwHxVW7ZIB/s-l225.jpg>



https://www.picclickimg.com/d/l400/pict/192058896177_/East-Africa-Uganda-Protectorates-1907-08-Complete-Set.jpg : "East Africa & Uganda Protectorates 1907-08 Complete Set Sg 34-42 Fine Used".

Stationery



[http://i.ebayimg.com/00/s/NTExWDgwMA==/z/HpcAAOSwUKxYhnow/\\$_57.JPG](http://i.ebayimg.com/00/s/NTExWDgwMA==/z/HpcAAOSwUKxYhnow/$_57.JPG)



<http://thumbs1.ebaystatic.com/images/g/ha4AAOSwCUBY03Bu/s-l225.jpg>

<http://thumbs.ebaystatic.com/images/g/cMcAAOSwEzxYV0aj/s-l225.jpg>



[http://i.ebayimg.com/00/s/MTA00FgxNjAw/z/0~gAAOSwo4pYNz~R/\\$_57.JPG](http://i.ebayimg.com/00/s/MTA00FgxNjAw/z/0~gAAOSwo4pYNz~R/$_57.JPG)



[http://i.ebayimg.com/00/s/MTA1NlgxNjAw/z/UAgAAOSw9r1WBajX/\\$_57.JPG](http://i.ebayimg.com/00/s/MTA1NlgxNjAw/z/UAgAAOSw9r1WBajX/$_57.JPG)



<http://www.chrisrainey.com/images/4609.jpg>



http://www.grosvenorauctions.com/dyn_pages/stamp_images/115/7414.jpg

1904-12 Judicial fees



<http://www.revrevd.com/uploads/3/2/2/0/3220955/9088390.jpg?201> : “c1903-04. King Edward VII stamps inscribed East Africa and Uganda Protectorates, locally handstamped Judicial Fee in violet capitals (JUDICIAL 20 x 4 mm, FEE 9 x 4 mm). Perf 14. Wmk Crown CA (annas values) or Crown CC (rupees).”. “a) Handstamp sideways reading upwards. J1. 2a dull and bright purple; J2. 8a grey and pale blue”.



<https://s-media-cache-ak0.pinimg.com/236x/de/d6/a9/ded6a9336752924daaf74df488659cfb.jpg>



<http://www.revrevd.com/uploads/3/2/2/0/3220955/9189929.jpg?612> :” b) Handstamp upright; J11. 8a grey and pale blue; J12. 1r green; J13. 2r dull and bright purple; J14. 3r grey-green and black; J19. 50r grey and red-brown; Note: Gibson mentions that the 5r was similarly overprinted. Barefoot additionally lists the 1a with handstamp sideways and with handstamp upright; also the 4a, 8a, 1r, 2r, 3r and 50r wmk MCA similarly overprinted; I have not seen any of these.”

<http://www.rhodesia.co.za/Images/large/AA1318.jpg> : “EAST AFRICA AND UGANDA PROTECTORATES / Revenue c1905 KEVII 5R grey-brown and scarlet overprinted ‘JUDICIAL / FEE’ in blue. Very fine used with partial violet circular cancellation. Attractive.”.



<http://www.revrevd.com/uploads/3/2/2/0/3220955/2014686.jpg?509> : “c1905. As previous issue but overprinted in seriffed capitals. Perf 14. Wmk Crown CA (annas values) or Crown CC (rupees); a) JUDICIAL 14 x 2 mm, FEE 5½ x 2 mm; J21. 1a grey and red; J22. 2a dull and bright purple; J23. 4a grey-green and black; J24. 8a grey and pale ; b) JUDICIAL 20½ x 3 mm, FEE 8 x 3 mm; J31. 1r green; J32. 2r dull and bright purple; J33. 3r grey-green and black; J34. 4r grey and emerald-green; J35. 5r grey and red; J36. 10r grey and ultramarine; J37. 20r grey and stone J38. 50r grey and red-brown”.



<http://www.revrevd.com/uploads/3/2/2/0/3220955/9229919.jpg?180> : “c1908. As previous issue but watermark Multiple Crown CA. JUDICIAL 14 x 2 mm, FEE 5½ x 2 mm.; J41. 4a grey-green and black; J42. 8a grey and pale blue; Note: Barefoot also lists the 2a, 1r, 2r, 3r, 4r, 5r, 10r, 20r and 50r in this watermark, but I have not seen any of these”.

Revenue stamps 1904-12



<http://www.revrevd.com/uploads/3/2/2/0/3220955/3402316.jpg?630>: “1903-04. King Edward VII stamps inscribed East Africa and Uganda Protectorates. Perf 14. Wmk Crown CA (annas values) or Crown CC (rupees).; R2. 1a grey and red; R9. 1r green; R12. 4r grey and emerald-green; R15. 20r grey and stone; R16w. 50r grey and red-brown (wmk inverted)”.



<http://www.revrevd.com/uploads/3/2/2/0/3220955/2732123.jpg?301> : “Note: the illustration at right shows the 2a, 4a and 8a fiscally used, but it is unclear whether these are from the Crown CA or the Multiple Crown CA issue below.”.



<http://www.revrevd.com/uploads/3/2/2/0/3220955/8038397.jpg?505>: “1904-07. As previous issue but watermark Multiple Crown CA, and high values changed to chalk-surfaced paper.; R26. 1r green; R27. 2r dull and bright purple; R28. 3r grey-green and black; R29. 4r grey and emerald-green; R30. 5r grey and red; R31. 10r grey and ultramarine; R32. 20r grey and stone; Note: Barefoot also lists the 50r in this watermark, but I have not seen a fiscally used example of this value.”.



<http://www.revrevd.com/uploads/3/2/2/0/3220955/3357573.jpg?542> : “1907-08. As previous issue but currency changed to cents. R36. 6c red; R38. 12c dull and bright purple; R39. 15c bright blue; R40. 25c grey-green and black; R41. 50c grey-green and orange-brown; R42. 75c grey and pale blue”.

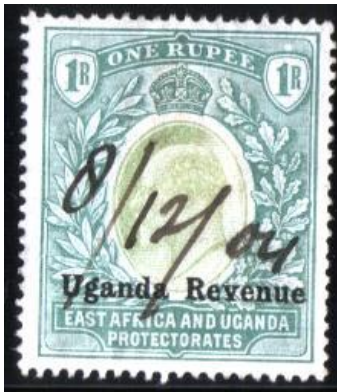

<http://catalogue.klaseboer.com/vol1/html/brcol/easarev1.jpg>



<http://www.revrevd.com/uploads/3/2/2/0/3220955/3219567.jpg?413> : “c1903-04. King Edward VII stamps inscribed East Africa and Uganda Protectorates, overprinted Uganda Revenue in a single line. Perf 14. Wmk Crown CA (annas values) or Crown CC (rupees); a) Overprint 19 x 2 mm; R11. 1a grey and red; R12. 2a dull and bright purple; R13. 4a grey-green and black; R14. 8a grey and pale blue; R15. 1r green; R16. 5r grey and red; R17. 10r grey and ultramarine; R18. 20r grey and stone; R19. 50r grey and red-brown”.



<http://www.revrevd.com/uploads/3/2/2/0/3220955/1366663.jpg?303>: b) Overprint 22½ x 2½ mm; R15. 1r green - a. Error *Revenne* for *Revenue*; R16. 5r grey and red - a. Error *Revenne* for *Revenue*; R17. 10r grey and ultramarine - a. Error *Revenne* for *Revenue*”.



<http://www.revrevd.com/uploads/3/2/2/0/3220955/6036697.jpg?445>: “c1904-07. As previous issue but watermark Multiple Crown CA. Overprint 19 x 2 mm on anna values. The rupee values have the same overprint but with wider horizontal spacing between Uganda and Revenue, giving overall length 20 mm. (This overprint is smaller than on the rupee values of the c1903-04 issue.); R21. 1a grey and red; R22. 2a dull and bright purple; R23. 4a grey-green and black; R24. 8a grey and pale blue; R25. 1r green; R26. 10r grey and ultramarine; Note: Forbin lists the 5r in this watermark, but I have not seen this.”



<http://www.rhodesia.co.za/Images/large/AM270.jpg>: “Revenue 1907 KEVII 8a grey and pale blue. Block of four overprinted ‘Uganda Revenue’ in black. Light adhesion on gum, otherwise very fine mint. (SG 25) / Barefoot 20”.



<http://www.revrevd.com/uploads/3/2/2/0/3220955/7463342.jpg?575> : “c1907-10. As previous issue but currency changed to cents. Uganda Revenue opt 19 x 2 mm. Perf 14. Watermark Multiple Crown CA.; R31. 1c brown; R32. 3c grey-green; R33. 6c red; a. Single-plate printing (1910); R34. 25c grey-green and black; R35. 50c grey-green and orange-brown;



<http://www.revrevd.com/uploads/3/2/2/0/3220955/3300529.jpg?268>: 6c: dual-plate printing (top) and single-plate ..Note: The 1910 single-plate printing (SG 43) of the 6c has a fine white line below the flowers to left and right of the base of the medallion. The lettering is also slightly different, as shown in the illustration above right.”.

Telegraph

A EAST AFRICA AND UGANDA TELEGRAPHS.

Prefix.....Code.....^(Circuit).....INLAND TELEGRAMS.
_{No.}

No. of TELEGRAM }

Extra Stamps to be affixed in this space.

Office of Origin and Service Instructions.	No. of words.	Sent atM	CHARGES	
			Rs.	Cts.
		To	Transmission	
		By	Extra Addresses and Prepaid Reply	
			Repetition	
			Total.....	

When a reply is prepaid) the words "reply paid" must be written here.

To

All alterations or corrections made in this telegram must be initialised by the sender.

First ten words Es. 1.00 (names and addresses counted), each additional word 10 cts.				

FROM

NOTE—The signature of the sender, when not to be signalled, must be written on the back of this form.

<http://www.revrevd.com/uploads/3/2/2/0/3220955/4041585.jpg?620> : "c1903. 235 x 160 mm form, featuring hexagonal impressed stamp 32 mm across. Portrait of King Edward VII.; T1. 1r scarlet".

1912-21, Georg V

1C, 3C a and b, 6C, 10C, 12C, 15C, 25C (4 types), 50C, 75C (4 types), 1R (2 types), 2R, 3R, 4R, 5R, 10R, 20R (2 colour types), Fiscal: 50R, 100R, 200R. (M 42-58+ 1-III)



<http://www.rhodesia.co.za/Images/large/AA2857.jpg> : "EAST AFRICA AND UGANDA PROTECTORATES 1912-21 KGV 1c to R2, set of 11 values plus 25c shade. Fine to very fine mint. SG 44-54".



<https://s-media-cache-ak0.pinimg.com/236x/0e/aa/a5/0eaaa5d54f8ecfd2c406bebf7273c1be.jpg>

<http://www.rhodesia.co.za/Images/large/AA2003.jpg>: "EAST AFRICA AND UGANDA PROTECTORATES 1912 KGV R4 red and green on yellow, superb used on piece cancelled with complete crisp 'NAIROBI FE 2 13' datestamp. A lovely stamp. SG 56".

<https://s-media-cache-ak0.pinimg.com/236x/9c/d8/d5/9cd8d5a44e6a615c6837d1696c464de3.jpg>



<http://www.rhodesia.co.za/Images/large/AA3024.jpg>: "EAST AFRICA AND UGANDA PROTECTORATES 1912 KGV 10R red and green on green, wmk. multiple Crown CA. Upper right corner copy showing plate '1' and running sheet no. '050' in margins. A trifle browned on reverse, fine unmounted. SG 58".

<http://www.rhodesia.co.za/Images/large/AA2763.jpg>: "EAST AFRICA AND UGANDA PROTECTORATES 1912 KGV 20R black and purple on red, wmk. Crown CA. Upper marginal, hinged on margin stamp superb unmounted. Lovely. SG 59".



<http://www.rhodesia.co.za/Images/large/AA3025.jpg>: "EAST AFRICA AND UGANDA PROTECTORATES 1912 KGV 20R purple and blue on blue, wmk. multiple Crown CA. Upper right corner copy showing plate '1' and running sheet no. '406' in margins. Very fine unmounted. SG 60".

<http://www.rhodesia.co.za/Images/large/AA3044.jpg>: "EAST AFRICA AND UGANDA PROTECTORATES 1912 KGV 50R dull rose-red and dull greyish green, wmk. multiple Crown CA. Handstamped 'SPECIMEN' diagonally in violet presumably by a local receiving authority. Very fine and fresh. RARE. SG 61s".



http://www.kelleherauctions.com/lotphotos_SAN/639/348782.jpg



<https://s-media-cache-ak0.pinimg.com/236x/c0/99/2b/c0992b13004332aa57158ddb584f464f.jpg>:
“East Africa and Uganda Protectorates 1912-21 Issue, Watermark Multiple Crown CA Issued Stamps”



<https://s-media-cache-ak0.pinimg.com/236x/30/ab/94/30ab9429e3c32078180c3cad6efad067.jpg>



[http://i.ebayimg.com/00/s/ODYwWDkyOA==/z/1icAAOSwzaJX7tvC/\\$_57.JPG](http://i.ebayimg.com/00/s/ODYwWDkyOA==/z/1icAAOSwzaJX7tvC/$_57.JPG) : "SOLID SILVER STAMP EAST AFRICA AND UGANDA PROTECTORATES 1912 1918 500 RUPEES".

1912-21 Revenue stamps



<http://www.revrvd.com/uploads/3/2/2/0/3220955/7405446.jpg?518> : “1912-21. King George V stamps inscribed East Africa and Uganda Protectorates. Perf 14. Watermark Multiple Crown CA.; R44. 1c black; R45. 3c green; R46. 6c red; R47. 10c yellow-orange; R48. 12c slate-grey; R49. 15c bright blue; R50. 25c black and red on yellow; R51. 50c black and lilac; R52. 75c black on green; R53. 1r black on green; R54. 2r red and black on blue; R55. 3r violet and green; R56. 4r red and green on yellow; R57. 5r blue and dull purple; R58. 10r red and green on green; R59. 20r black and purple on red; R60. 20r purple and blue on blue; R61. 50r carmine and green; R62. 100r purple and black on red; R63. 500r green and red on green”.



<http://www.revrevd.com/uploads/3/2/2/0/3220955/364985.jpg?251> : “R54a (front and back showing reversed wmk)”.



<http://www.revrevd.com/uploads/3/2/2/0/3220955/4785039.jpg?620>: “c1912-21. King George V stamps inscribed East Africa and Uganda Protectorates with single-line Uganda Revenue overprint 19 x 2 mm. Perf 14. Watermark Multiple Crown CA.; R41. 1c black; R42. 3c green; R43. 6c red; R44. 12c slate-grey; R45. 25c black and red on yellow; R46. 50c black and lilac; R47. 1r black on green; R48. 2r red and black on blue; R49. 3r violet and green; R50. 4r red and green on yellow; R51. 5r blue and dull purple; R52. 10r red and green on green; R53. 20r black and purple on red; R54. 20r purple and blue on blue”.



<http://www.revrevd.com/uploads/3/2/2/0/3220955/3026145.jpg?168> : “R55. 50r carmine and green”.



<http://www.rhodesia.co.za/Images/large/AA2412.jpg>: “Revenue c1915 KGV 1c, 6c, 10c, 12c, 15c, 25c and 50c overprinted 'Uganda / Revenue'. Fair to fine used, uncommon group.”.

1918 revenue



<http://www.revrevd.com/uploads/3/2/2/0/3220955/1136039.jpg?457> : “1918 (according to Gibson). As previous issue but Uganda Revenue overprint in two lines 2 mm high, with Revenue 9½ mm long. Perf 14. Watermark Multiple Crown CA.; R61. 1c black; R62. 3c green; R63. 6c red; R64. 10c yellow-orange; R65. 12c slate-grey; R66. 15c bright blue; R67. 25c black and red on yellow; R68. 50c black and lilac; R69. 75c black on green; There are a number of variations in the relative horizontal positions of the two lines of overprint.”.



<http://www.revrevd.com/uploads/3/2/2/0/3220955/2565071.jpg?361> : “1918 (according to Gibson). As previous issue but two-line Uganda Revenue overprint redrawn slightly larger, 2½ mm high, with Revenue 10½ mm long. Perf 14. Watermark Multiple Crown CA.; R71. 1c black; R72. 3c green; R74. 10c yellow-orange; R75. 12c slate-grey; R76. 15c bright blue; R77. 25c black and red on yellow; R78. 50c black and lilac; R79. 75c black on green”.



<http://www.revrevd.com/uploads/3/2/2/0/3220955/9588208.jpg?618>: “c1912-22. King George V stamps inscribed East Africa and Uganda Protectorates with two-line seriffed Uganda Revenue overprint sideways, normally reading upwards. Watermark Multiple Script CA (3r, 5r, 50r) or Multiple Crown CA (others). Perf 14.; a) Uganda 15 x 3 mm, Revenue 22 x 4½ mm; R81. 3c green; R82. 6c red; R83. 12c slate-grey; R84. 15c bright blue (red); R85. 25c black and red on yellow;

R86. 50c black and lilac; b) Uganda 19 x 4 mm, Revenue 27 x 5½ mm; R87. 1r black on green (red); R88. 2r red and black on blue (red); R89. 3r violet and green (Script wmk) (red); R90. 4r red and green on yellow; R91. 5r blue and dull purple (Script wmk); R92. 10r red and green on green; R93. 50r carmine and green (Script wmk); Note: Gibson also lists the 2r with overprint reading downwards, but I have not seen this. He also lists a 10c black and 20c orange in this set, but these values were not printed in these colours for the East Africa & Uganda postage and revenue issue so must belong to the next series.”.



<http://www.revrevd.com/uploads/3/2/2/0/3220955/5284037.jpg?107>: “R85a; a. Overprint reading downwards”.

1919, Georg V with surcharge

4C on 6C. (M 59)

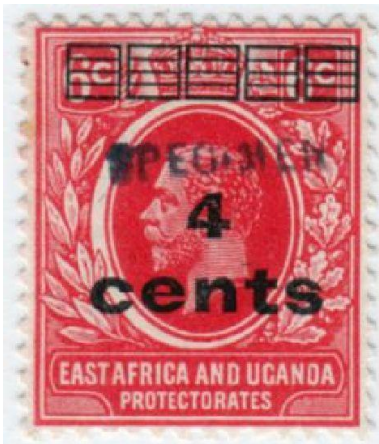

http://www.specimenstamps.com/images/stamps_large/ke.jpg



<http://www.rhodesia.co.za/Images/large/AA686.jpg>: "Upper right corner pair showing plate '1' in margin, running sheet number '10433'. Fine mint."

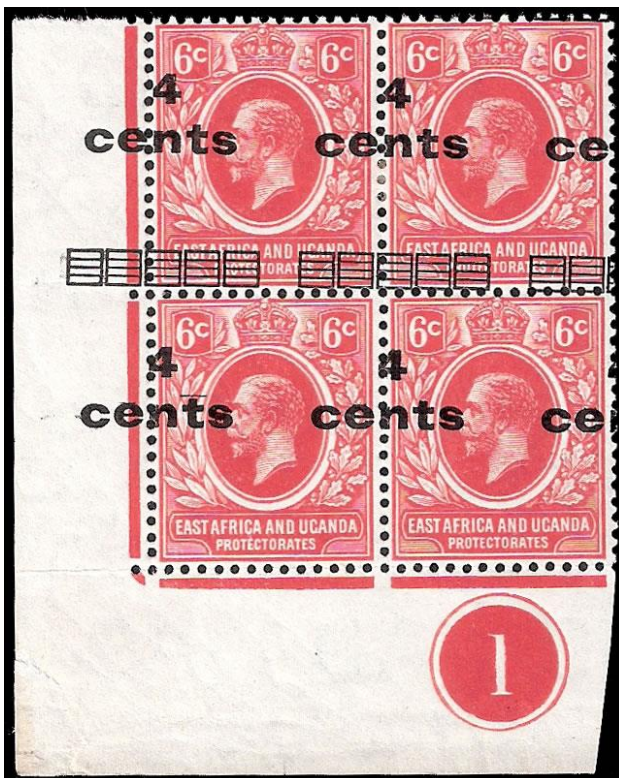

<http://www.filat.ch/images/pictures/askph121.jpg>



<http://www.rhodesia.co.za/Images/large/AA693.jpg>: "Bars omitted" variety, with a trace showing along top perforations. Very fine mint. SG 64a".

<http://www.colonialstampcompany.com/auction/images/504.jpg>

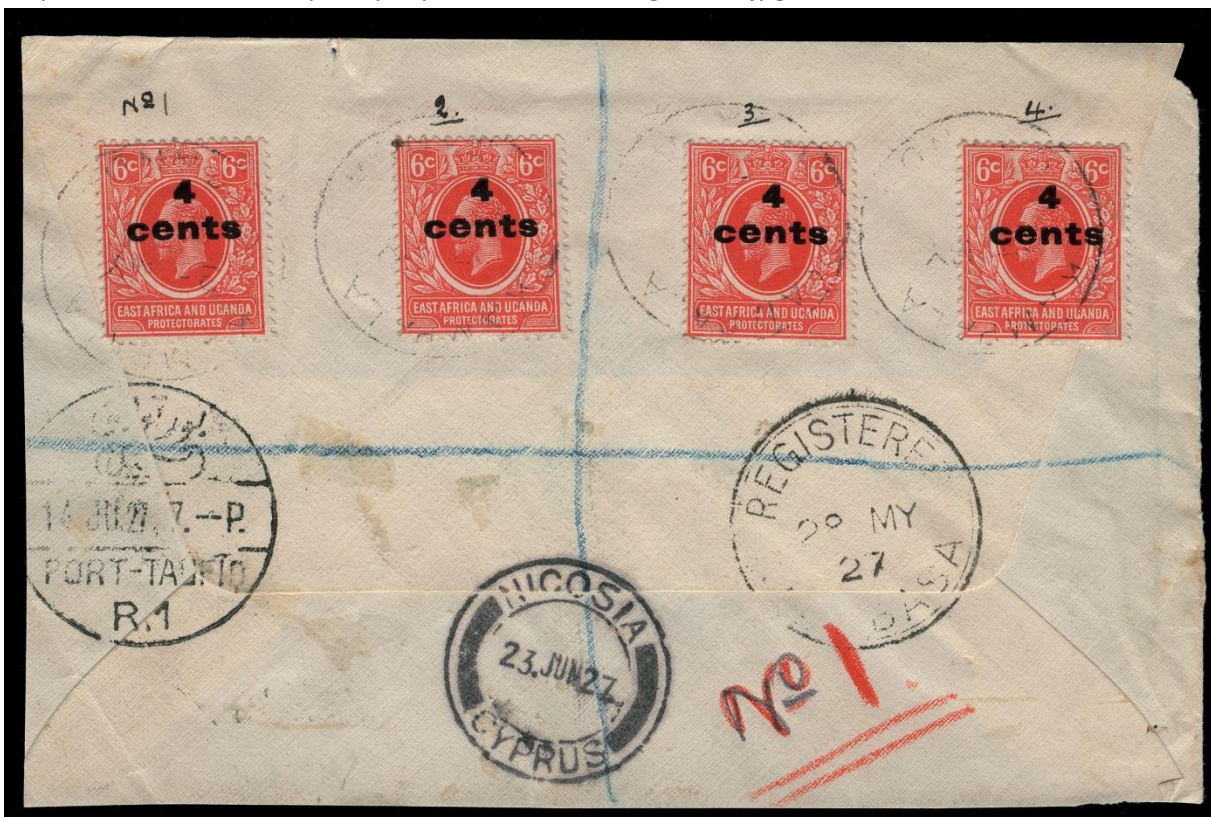

<http://www.colonialstampcompany.com/auction/images/504.jpg>

1921, Georg V

1C, 3C, 6C, 10C, 12C, 15C, 50C, 2R, 3R, 5R, 50R (M60-70) Watermark CA with crown.



<http://www.rhodesia.co.za/Images/large/AA3668.jpg>: "EAST AFRICA AND UGANDA PROTECTORATES 1921 KGV 1c to 5R, wmk. multiple script CA. Set of ten values very fine fresh mint. SG 65-74".



<http://www.rhodesia.co.za/Images/large/AA3902.jpg>: "EAST AFRICA AND UGANDA PROTECTORATES 1921 KGV 6c, wmk. multiple script CA. Upper right corner block of four showing plate '1' and running sheet number '0254' in margin. Very fine unmounted. SG 67".



https://siegelauctions.com/image_manip/image.php?src=/2014/1070/2577.jpg: "EAST AFRICA AND EAST AFRICA AND UGANDA PROTECTORATES, 1921, 50r".

Stationery



<http://www.forpostalhistory.com/images/68.jpg>



<http://www.chisrainey.com/images/6737.jpg>

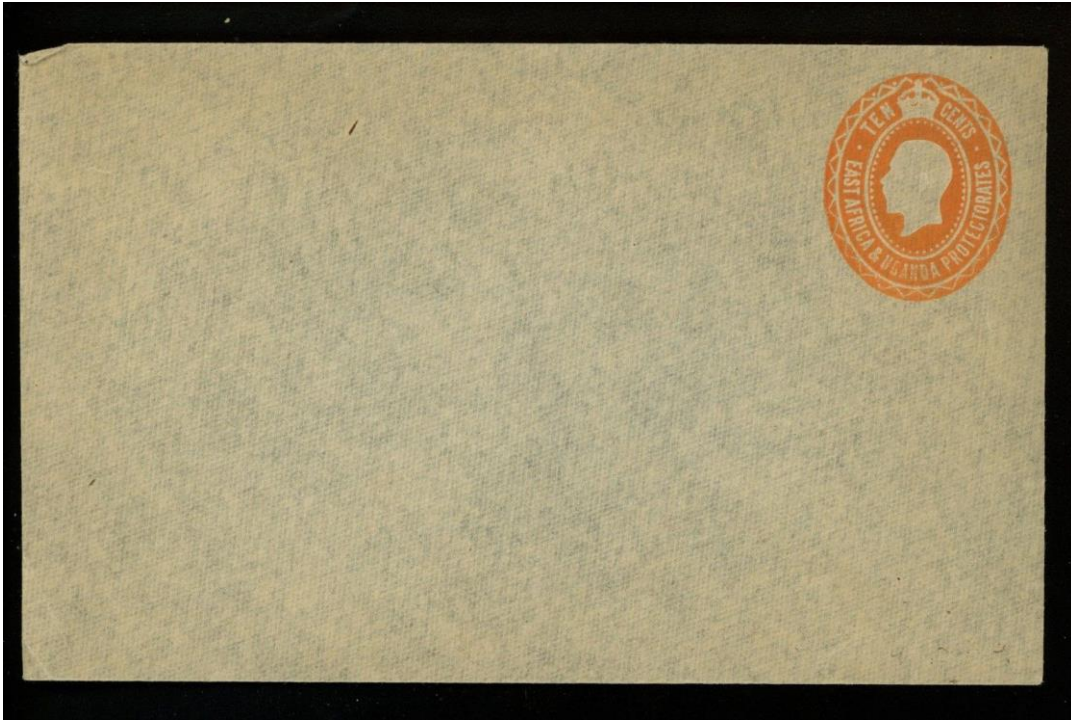

[http://i.ebayimg.com/00/s/MTA2N1gxNjAw/z/i4cAAOxy3HJTIOu5/\\$_57.JPG](http://i.ebayimg.com/00/s/MTA2N1gxNjAw/z/i4cAAOxy3HJTIOu5/$_57.JPG): Postal Stationery East Africa + Uganda H&G #B4 Mint Envelope 1914 George V.

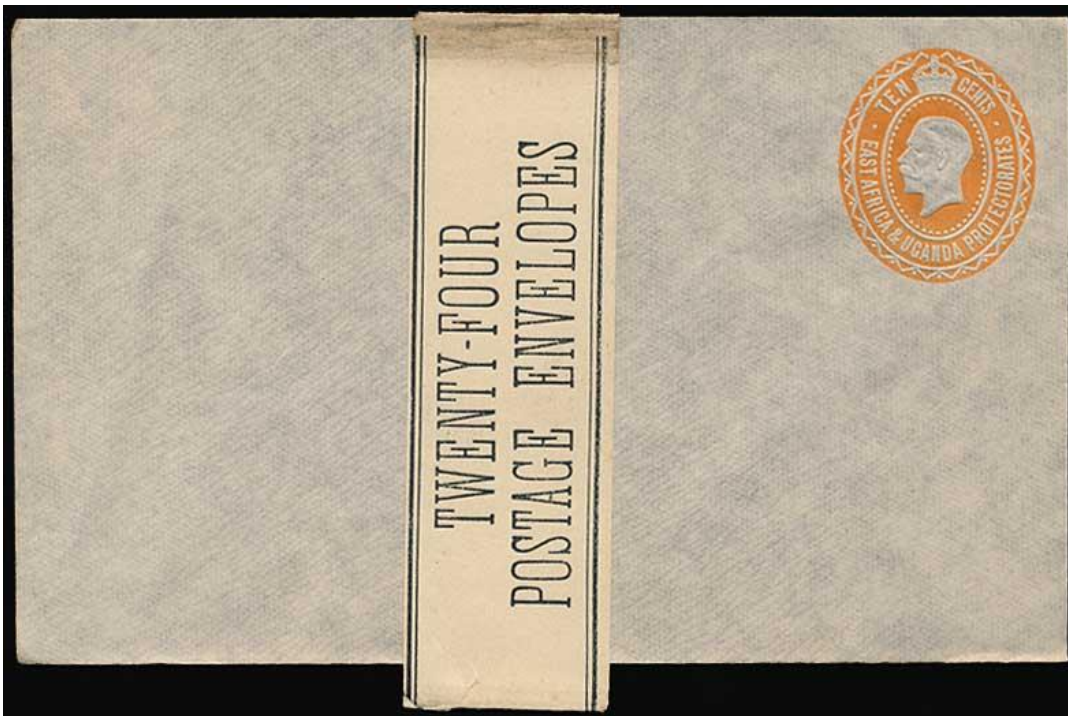

<http://www.rhodesia.co.za/Images/large/AA2445.jpg>: "KUT / Postal Stationery c1912 KGV 10c embossed envelope, single example together with original wrapper band printed 'TWENTY FOUR / POSTAGE ENVELOPES'. Attractive and very scarce."

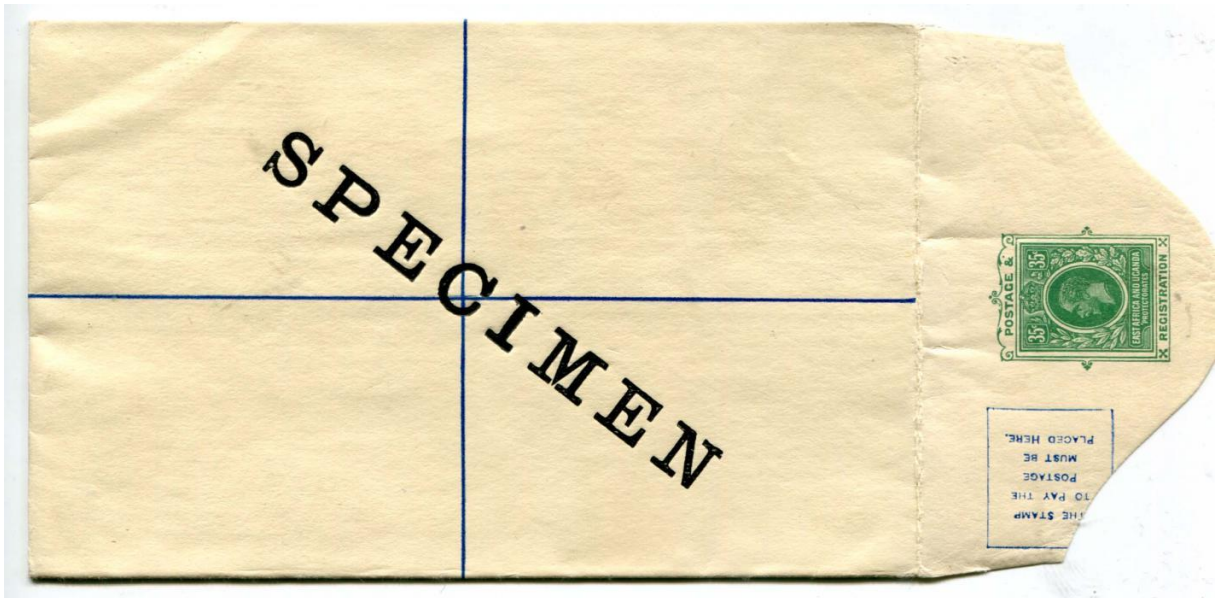

<http://www.chrisrainey.com/images/3539.jpg>

1921-22 Revenue



<http://www.revrevd.com/uploads/3/2/2/0/3220955/9888595.jpg?471> : “1921-22. As previous issue but changed to watermark Multiple Script CA.; R71. 50c black and dull purple; R73. 3r violet and green; R74. 5r blue and dull purple; R75. 50r carmine and green”.