



Universiteit
Leiden



LeidenGlobal



African Studies Centre Leiden

African Postal Heritage

APH Paper Nr 15, part 5

Ton Dietz

NATAL: POSTMARKS N-R

Version January 2017

Introduction

Postage stamps and related objects are miniature communication tools, and they tell a story about cultural and political identities and about artistic forms of identity expressions. They are part of the world's material heritage, and part of history. Ever more of this postal heritage becomes available online, published by stamp collectors' organizations, auction houses, commercial stamp shops, online catalogues, and individual collectors. Virtually collecting postage stamps and postal history has recently become a possibility. These working papers about Africa are examples of what can be done. But they are work-in-progress! Everyone who would like to contribute, by sending corrections, additions, and new area studies can do so by sending an email message to the APH editor: Ton Dietz (dietzaj@asc.leidenuniv.nl). You are welcome!

Disclaimer: illustrations and some texts are copied from internet sources that are publicly available. All sources have been mentioned. If there are claims about the copy rights of these sources, please send an email to asc@asc.leidenuniv.nl, and, if requested, those illustrations will be removed from the next version of the working paper concerned.

African Studies Centre Leiden
P.O. Box 9555
2300 RB Leiden
The Netherlands

Telephone	+31-71-5273372
E-mail	asc@asc.leidenuniv.nl
Website	http://www.ascleiden.nl
Facebook	www.facebook.nl/ascleiden
Twitter	www.twitter.com/ascleiden
Countryportal	http://countryportal.ascleiden.nl

Illustrations cover page:

ASC Leiden postage stamp Nederland (2011): ©African Studies Centre Leiden

Cape of Good Hope postage stamp 1853:

http://upload.wikimedia.org/wikipedia/commons/thumb/7/7c/Cape_Triangular_Postage_Stamp.jpg/400px-Cape_Triangular_Postage_Stamp.jpg

Egypt postage stamp 1914:

https://upload.wikimedia.org/wikipedia/commons/4/4b/Post_Stamp_Egypt.jpg

Table of Contents

Part 1

Natal, Postage (and revenue and other) stamps

- Introduction 4
- Natal prior to 1857 8
- Natal 1857 onwards 9

Part 2

Postmarks A-D 99

Part 3

Postmarks E-H 222

Part 4

Postmarks I-M 330

Part 5

Postmarks N-R 437

Part 6 539

Postmarks S-V

Part 7 630

Postmarks W-Z

Natal Field Force Army Post Office [British]

SAMWELLS PO Box 3053 Bath BA12 2EQ, Tel 01225 462429, Postal History Specialists, UPT

M316



GB USED ABROAD
(Postal Stationery)
ABW/1900.

SUPER
STRIKE OF
NATAL
FIELD
FORCE
octagonal
A.P.O.

Proof strike
on C.I.O.?

[u92]

£55-

<http://i.ebayimg.com/images/g/hMAAAOSw0gdXTD50/s-l1600.jpg>: "DBM316 1900 SOUTH AFRICA
Boer War Natal Field Force Postal Stat./GB Used Abroad"

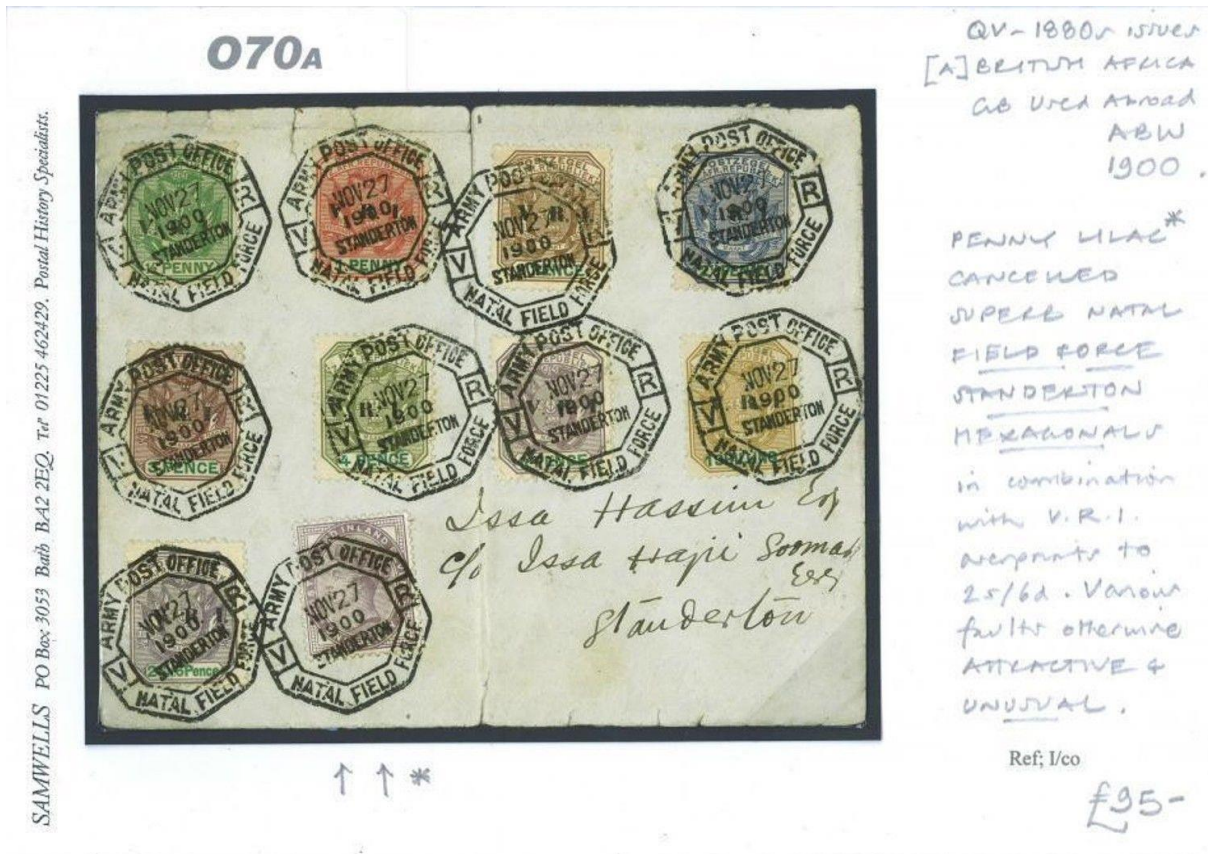

[http://i.ebayimg.com/00/s/MTA2MFgxNTAw/z/7VoAAOSw5HJXKh36/\\$_57.JPG](http://i.ebayimg.com/00/s/MTA2MFgxNTAw/z/7VoAAOSw5HJXKh36/$_57.JPG)

Also see Standerton

Ncwadi ?

no records

Ndumu 27s56 32e16 (POA 76)

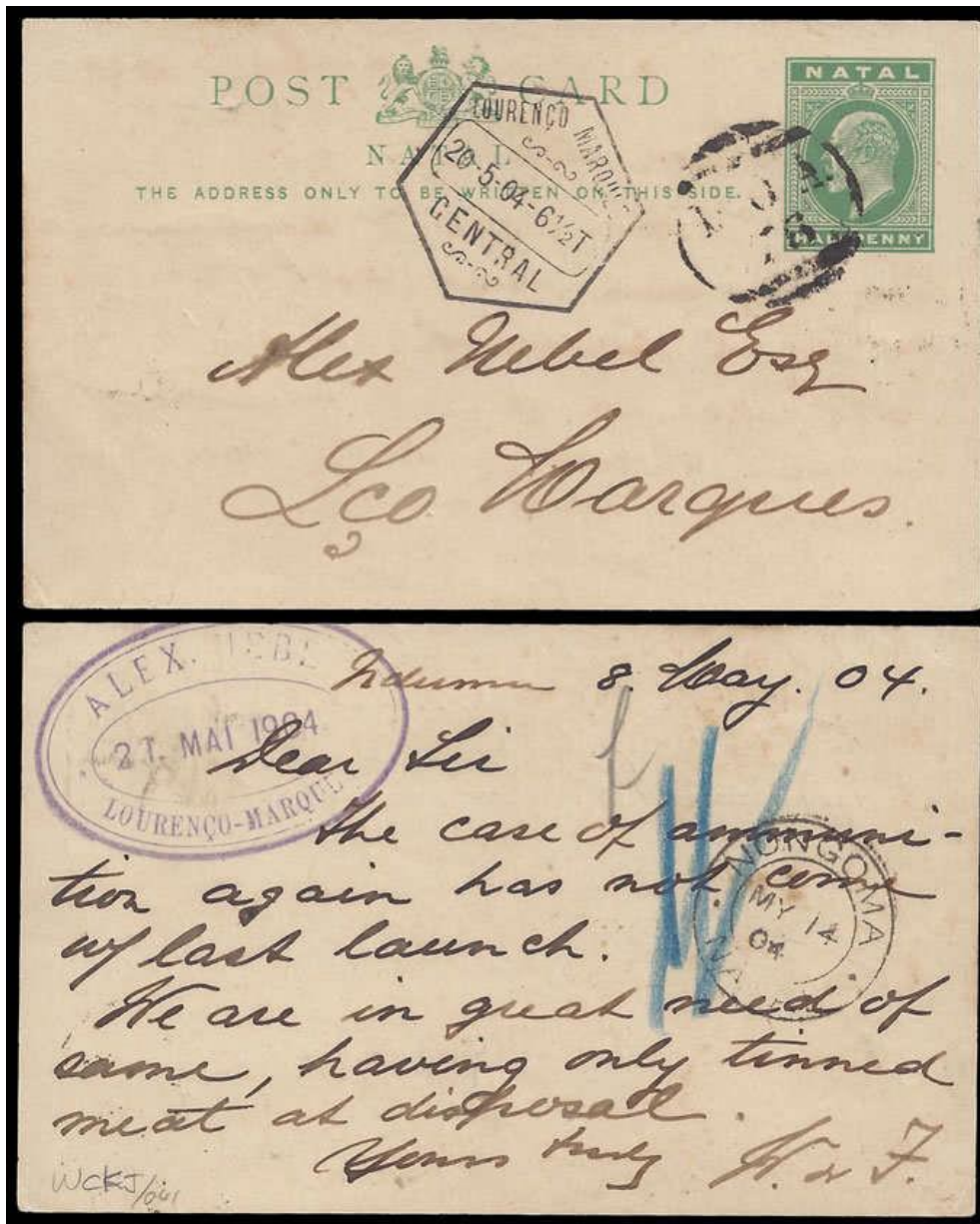

<http://pictures.philasearch.com/A09315/S201509/799.jpg> : "1904 KEVII & d postcard written from NDUMU 8 MAY and processed through the post office at NONGOMA MY 14. The front bears an unclear POA Numeral canceller (76? Unrecorded at this date) and the Lourenço Marques arrival hexagon mark 20-5. Addressee has applied his dated cachet in violet on the message side of the card. F-VF, extremely scarce. NONGOMA was the seat of the magistracy in the ZULULAND district. Putzel rates mail related to this village post office as very rare."



<http://www.postmarks.co.za/images/POA%2076%20pm.jpg>: "1904 to Union, Far Northern Zululand"

POA 76: Noodsberg Road 1899-1899, Park Rynie 1900-1901-1903? Ndumu 1904-1910;
<http://www.postmarks.co.za/PH%20Natal%20POA%2061%20to%2080.htm>



<http://www.postmarks.co.za/images/Ndumu%201909%20card.jpg>

Ndwandwe 27s58 31e35 (POA 63)

Prior to 1898 part of Zululand, see there



<http://www.postmarks.co.za/images/POA%2063%20PM.jpg>: "1894 to 1899, Renamed Nongoma"

POA63 used at Dannhauser 1892-1892, Ndwedwe, 1894-1896, Ndwandwe 1898-1898, Mehlomnyana 1899-1904, Loskop 1906-1907;

<http://www.postmarks.co.za/PH%20Natal%20POA%2061%20to%2080.htm>

Ndwedwe 29s31 30e57 (POA 63 and POA41)



<http://www.postmarks.co.za/images/POA%2063%20PM.jpg> : "1894 to Union, Near Verulam, Listed 1894 to 1896"

POA63 used at Dannhauser 1892-1892, Ndwedwe, 1894-1896, Ndwandwe 1898-1898, Mehlomnyana 1899-1904, Loskop 1906-1907;

<http://www.postmarks.co.za/PH%20Natal%20POA%2061%20to%2080.htm>



<http://www.postmarks.co.za/images/POA%2041.jpg>: "Listed 1905 to 1910" [??]

POA41: Rosebank 1891-1902, Blackburn reported by Kantey, Ndwedwe 1905-1910;

<http://www.postmarks.co.za/PH%20Natal%20POA%2041%20to%2060.htm>



<http://www.postmarks.co.za/images/Ndwedwe%201904.jpg>



<http://www.postmarks.co.za/images/Ndwedwe%20Cover%20Natal.jpg>

Nellie Valley 27s53 30e12 (POA 106)

<http://www.postmarks.co.za/PH%20Natal%20Nellie%20Valley%20to%20New%20Leeds.htm>: "1904 to Union; Near Dannhauser"

POA 106 used in Alexandria Junction; 1902-1904, Nellie Valley 1906-1910;

<http://www.postmarks.co.za/PH%20Natal%20POA%20101%20to%20124.htm>

Nel's Rust 29s46 30e22



<http://www.michael-hamilton.com/images/NAT8664.jpg>: "NEL'S RUST, Natal postmark.(M.4.1) dated DE 14 09 on N.G.R. 3d PARCELS STAMP."

<http://www.michael-hamilton.com/images/NAT8663.jpg>: "NELS RUST, Natal postmark.
(M.4.1) OC 8 09 on N.G.R. 2/- Parcels Stamp."



<http://www.postmarks.co.za/images/Nels%20Rust%201911.jpg>: "1907 to Union, Between Pietermaritzburg and Richmond"

Newcastle 27s45 29e55 (Nr 20 and POA 54)



<http://www.postmarks.co.za/images/Natal%20Number%2020.jpg>: "1864 to Union, 268 miles from Durban on main line"



<http://www.postmarks.co.za/images/Natal%20shield%2020%20cover.jpg>



<http://www.postmarks.co.za/images/Natal%20Number%2020%20202.jpg>

<http://thumbs.ebaystatic.com/images/g/zsAAOSwUuFWwFHZ/s-l225.jpg>



<http://www.michael-hamilton.com/images/NAT53208.jpg>

<http://www.postmarks.co.za/images/POA%2054.jpg>: "Listed 1900 to 1901"



<http://www.postmarks.co.za/images/POA%2054%20Newcastle.jpg>

POA 54 used at Newcastle 1896-1903;

<http://www.postmarks.co.za/PH%20Natal%20POA%2041%20to%2060.htm>



<http://www.postmarks.co.za/images/Newcastle%201882%201C.jpg>



<http://www.rhodesia.co.za/Images/large/NA332.jpg> : "NATAL / TRANSVAAL ZAR 1884 (June), incoming mourning cover from England bearing QV 6d dull green (SG 194) cancelled with a Sidmouth (19 June) squared circle datestamp. Addressed to "Alan E. Ede Esqre / Ngoka River / Newcastle / Natal / South Africa" and endorsed "viâ Plymouth / Pr 'Spartan' / June 20, 1884". Upon arrival in Natal, the cover was readdressed to "Moodies Reef" (ZAR). The postage to the ZAR was receipted by the affixing of a single Natal QV 4d brown (SG 102) tied by a Newcastle (21 July) datestamp. Plymouth (20 June), G.P.O. Natal (17 July), Newcastle (21 July) and M.W. Stroom / Transvaal (22 July) transit / arrival backstamps. A very fine and scarce example of redirected mail, especially to the ZAR goldfields. Alan Ede along with Sam Newmarsh, J T Rimer and R Otto discovered the Umvoti Reef early in 1884."



<http://www.postmarks.co.za/images/Newcastle%20C1.jpg>

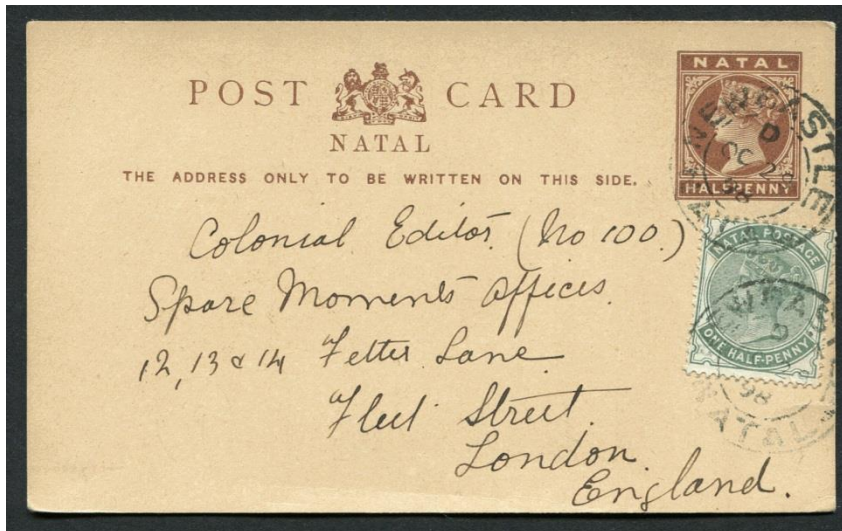

[http://i.ebayimg.com/00/s/MTAwM1gxNjAw/z/GMgAAOSwoydWsgVI/\\$ 57.JPG](http://i.ebayimg.com/00/s/MTAwM1gxNjAw/z/GMgAAOSwoydWsgVI/$ 57.JPG)

Newcastle was occupied by Boer forces in 1899

Spink 2014, p. 24:

“ Newcastle:

1900 (29 Apr.) O.F.S. 1d. brown reply paid card to Holland, cancelled with a good strike of the “New Castle/29, April 1900” datestamp in blue with Pretoria (1.5) and Ginneken arrival (7.6) c.d.s.; also O.F.S. 21/2d. on 3d. tied on small piece by “P.K./Newcastle/12, Maart 1900” datestamp. *Photo Nr 55, see Modderspruit*

1899 (26 Oct.) envelope to Pretoria, bearing 1d. on 21/2d. cancelled by a superb strike of the “P.K. Newcastle 26 10 99” datestamp in violet (used for four days only), forwarded on to Dundee where the stamp has been cancelled by double-ring datestamp (2.11), Volksrust (4.11), Dundee (3.11) and Pretoria (6.11) c.d.s. on reverse; scarce and most attractive with just five such strikes recorded. *Photo Nr 56, see Modderspruit.* Note: Newcastle was occupied by the Boer Commandos on 14 October.

1899 (30 Oct.) envelope to Johannesburg, marked “Veld Dienst” and bearing 1d. (3) and 1/2d. (blocks of four and eight, both on reverse) cancelled with fine strikes of the rare “P.K. Newcastle 30 10 99” datestamp in violet, arrival c.d.s. (1.10). A spectacular franking with this rare and short-lived datestamp. *Photo Nr 57, see below.*

1899 (30 Oct.) envelope to Petrusville, marked "Veldt Dienst" and bearing 1d. rose-red and green cancelled by fine "P.K. Newcastle 30 10 99" datestamp (the last day of usage of this marking), censor label at right and Johannesburg c.d.s. (1.11) on reverse; the censor label is the earliest recorded used at Johannesburg from the Boer invasion of Natal. *Photo Nr 58, see below.*

1899 (28 Nov.) envelope "via Delagoa Bay" to Natal, bearing 1d. rose-red and green cancelled by fine "P.K. Newcastle/*Z.A.R*/28 NOV 1899," datestamp in violet, large part Boer censor label, the reverse with a good strike of the rare local censor "Wd. ResidentVrederechter, Kantoor/Newcastle, 28 Nov 1899." datestamp in violet, Johannesburg (29.11) c.d.s., British Officially Sealed label and Durban (6.12) c.d.s.; the envelope with face panel soiled and with vertical crease though the earliest of the five recorded strikes of the censor handstamp. Also 1/2d. green pair tied on piece by superb "PK/Newcastle/5. Maart 1900" datestamp. *Photo Nr 59, see below.*

1899 (4 Dec.) envelope (a little soiled) to Holland, bearing 21/2d. blue and green cancelled by "P.K. NewCastle./*Z.A.R*/4 Dec 1899" datestamp, Johannesburg (5.12) and Schiedam (22.1) c.d.s. on reverse; also unaddressed envelope (small tear) bearing 1d. pair with two fine strikes of the same datestamp. *No photo.*



Spink 2014, p. 28: Nrs 57-59 for Newcastle. [Nrs 61, 62, 63, and 70 not for Natal].

Other illustrations:



<http://www.postmarks.co.za/images/Newcastle%20Occupation%201899%20cover%20TEL%20KTR.jpg>
g: "Boer occupation, 21.10.1899-25.10.1899"



<http://www.postmarks.co.za/images/Newcastle%20Occupation%20oneline%20cover.jpg>



<http://www.postmarks.co.za/images/Newcastle%20Occupation%201899%202%20liner.jpg>

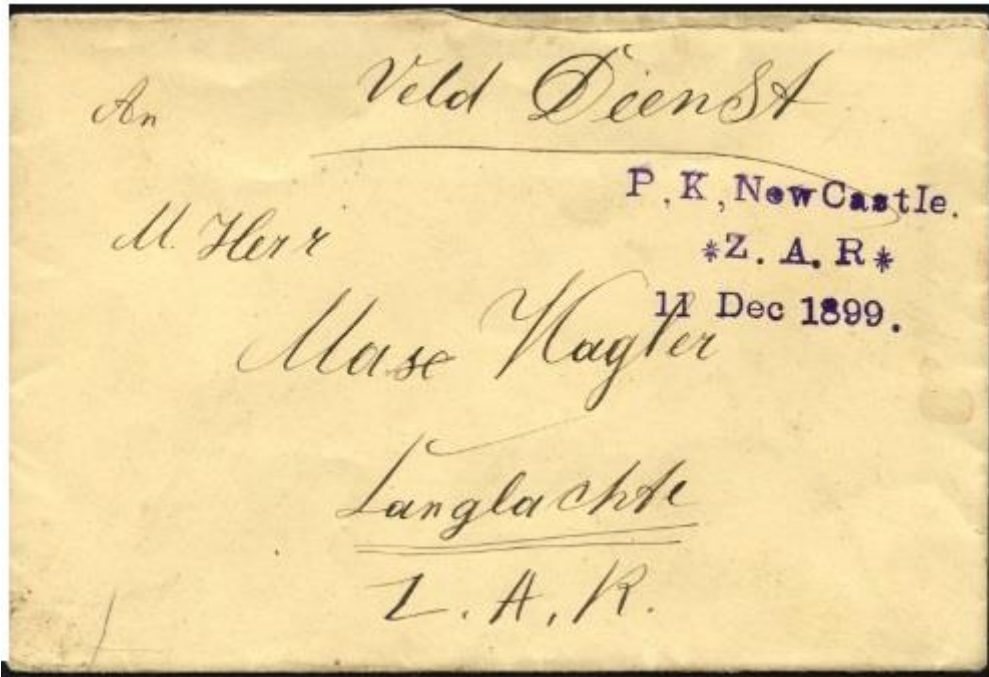

<http://www.postmarks.co.za/images/Newcastle%20Occupation%201900%20cover%203.jpg>



<http://www.postmarks.co.za/images/Newcastle%20Occupation%201900%20cover%202.jpg>



<http://www.postmarks.co.za/images/Newcastle%20Occupation%201900%20veldpost%20card.jpg>: “



[http://www.postmarks.co.za/images/Newcastle%20Occupation%201900%203%20liner%20veldpost.i](http://www.postmarks.co.za/images/Newcastle%20Occupation%201900%203%20liner%20veldpost.jpg)
pg : “Boer occupation, 29.04.1900-15.05.1900”

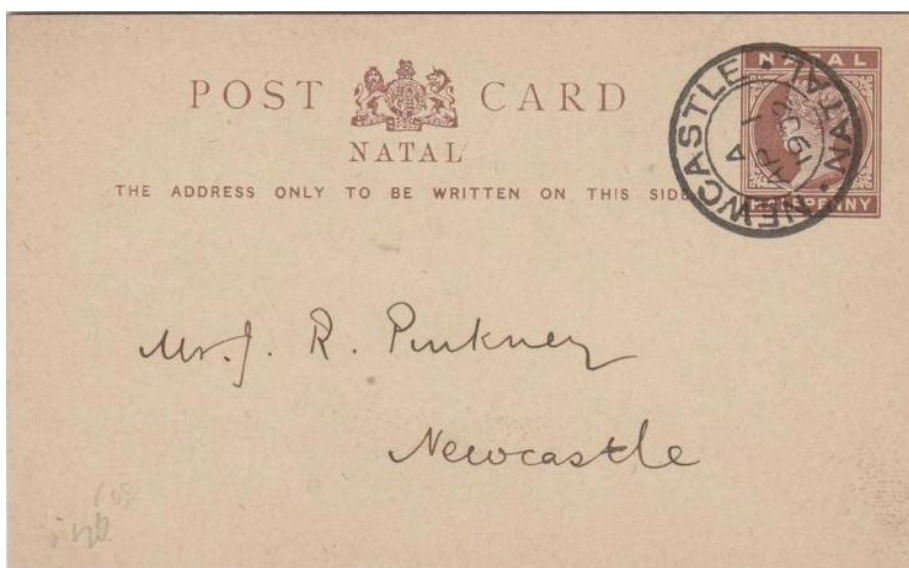

<http://www.postmarks.co.za/images/Newcastle%201902%20cover.jpg>



<http://www.postmarks.co.za/images/Newcastle%201904%20wide%20N%20cover.jpg>

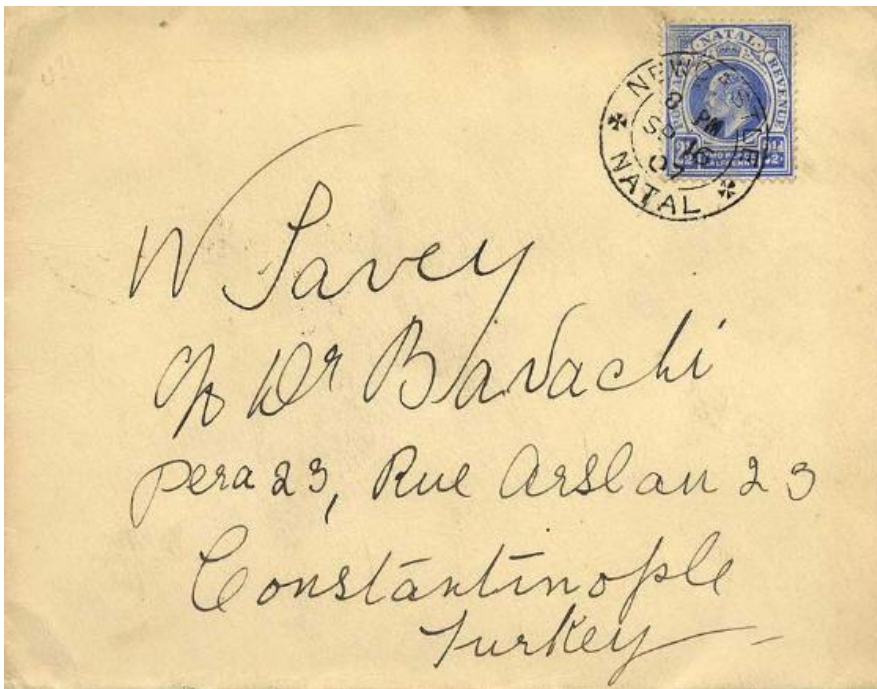

<http://www.postmarks.co.za/images/Newcastle%201907%20cover%202.jpg>



<http://www.danica-janeckova.com/images/262-1.jpg>

<http://www.danica-janeckova.com/images/262.jpg> : "KRUGER ADDRESSING BOERS AT NEWCASTLE, Natal postal history chrome ppc used with corner fault KE7 1d pmk'd Newcastle AU 9 08 to Ripe, Sussex"

Newcastle Rail near 27s45 29e55



<http://www.postmarks.co.za/images/Newcastle%20Rail%201909.jpg>: "1902 to Union"



<https://grahamlesliemccallum.files.wordpress.com/2014/08/railway-station-newcastle-natal-1890.jpg?w=547&h=394>

New Germany near 29s45 30e49



<http://www.postmarks.co.za/images/New%20Germany%201897.gif>: "1883 to Union, Next to Pinetown"



<http://i256.photobucket.com/albums/hh172/jo-sto/Natal-Halbierung.jpg>



<http://www.michael-hamilton.com/images/NAT57760.jpg> "NEW GERMANY and POA 51, Natal postal history. on KE7 ½d Reply Post Card portion pmk'd NO 13 06 to Pinetown."

New Guelderland 29s18 31e19



<http://www.postmarks.co.za/images/New%20Gulderland%201899.JPG>: "19.04.1872 to 1889, 1899 to Union, Near Stanger"

<http://www.michael-hamilton.com/images/NAT55485.jpg> "NEW GUELDERLAND, Natal postmark. (N) FE 12 01 on horiz. pair QE2 ½d (SG.97a) piece, some toning."

New Hanover 29s28 30e28 (Nr 26 and POA 72)



<http://www.postmarks.co.za/images/Natal%20Number%2026.jpg>: "1873 to Union; 101 miles from Durban"



<http://www.postmarks.co.za/images/Natal%20shield%2026%20cover.jpg>



<http://www.postmarks.co.za/images/POA%2072.jpg>

<http://www.postmarks.co.za/images/POA%2072%20type%201.jpg>

POA 72 was used at Greyville Rail 1893-1893, New Hanover 1901-1901, Broadmoor Type 2 1902-1904 and 1909-1910; <http://www.postmarks.co.za/PH%20Natal%20POA%2061%20to%2080.htm>



<http://www.postmarks.co.za/images/New%20Hanover%201888.gif>



<http://www.postmarks.co.za/images/New%20Hannover%201908%20and%20Rail%201902%20cover.jpg>



<http://www.postmarks.co.za/images/New%20Hannover%201910.jpg>

New Hanover Rail 29s28 30e28



<http://www.postmarks.co.za/images/New%20Hanover%20Rail%20BLUE%201901.jpg>



<http://www.postmarks.co.za/images/New%20Hanover%20Rail%201902.gif>



<http://www.postmarks.co.za/images/New%20Hanover%201905%20cover.jpg>



<http://www.michael-hamilton.com/images/NAT8666.jpg>: "NEW HANOVER RAIL, Natal postmark. (M.2) dated B/JA 7 10 on N.G.R. 3d PARCELS STAMP."

<http://www.michael-hamilton.com/images/NAT8665.jpg>: "NEW HANOVER RAIL, Natal postmark. (M.2) dated B/JA 5 10 on N.G.R. 2/- PARCELS STAMP."



<http://www.michael-hamilton.com/images/NAT15415.jpg> : "NEW HANOVER RAIL, Natal railway postmark. B/SP 22 10 in purple on re-joined pair KE7 ½d (SG.146)."

<http://www.postmarks.co.za/images/New%20Hanover%20Rail%201910.jpg>: "1900 to Union"

New Leeds near 29s44 30e25 (Nr 52)

<http://www.postmarks.co.za/PH%20Natal%20Nellie%20Valley%20to%20New%20Leeds.htm>: "BONC 52; 1874 to Union; Between Manderston and Richmond Road"

New Scotland near 28s34 29e45 (POA 51)



<http://www.postmarks.co.za/images/POA%2051%20pm.jpg> : "1896 to January 1904, In Pietermaritzburg"

POA51: Charlestown (Rail) 1892-1892, New Scotland 1896-1896, Zuurberg 1899-1902, Marianhill 1903-1909; <http://www.postmarks.co.za/PH%20Natal%20POA%2041%20to%2060.htm>



<http://www.postmarks.co.za/images/New%20Scotland%201898.jpg>



<http://www.postmarks.co.za/images/New%20Scotland%201901%20cover.jpg>

Ngobevu 28s50 30e40 (POA 20) [Tugela Goldfields]



<http://www.postmarks.co.za/images/POA%2020%20pm.jpg> : "1892 to Union"

POA 20 used at Ngobevu 1891-1902 and Good Hope 1906-1908;

<http://www.postmarks.co.za/PH%20Natal%20POA.htm>



<http://www.postmarks.co.za/images/POA%2020%20cover%202%20pm.jpg>



<http://www.postmarks.co.za/images/POA%2020%20cover.jpg>

Ngomo -e? 27s51 31e22

no records

Ngotshe 27s28 31e16

1904, no further records

Nieuw Smitsdorp ?

no records

Nieuwjaarsfontein HQ Richmond Cape?

no records

Nil Desperandum near 30s22 30e33 (POA 21)



<http://www.postmarks.co.za/images/POA%2021%202%20pm.jpg>

POA 21 was used in Nil Desperandum 1891-1892, West End PMB 1895-1897, Waterval 1899-1899, Umzumbi 1900-1904, Umvotipoort 1906-1910;

<http://www.postmarks.co.za/PH%20Natal%20POA%2021%20to%2040.htm>

Nkandhla 28s37 31e05

Prior to 1898 part of Zululand, see there



<http://www.michael-hamilton.com/images/ZULU55460.jpg> "NKANDHLA, Zululand postmark.(Z.9) JY 25 99 on Natal QV 1d (SG.99a) piece, some perf. toning." Also:

<http://www.postmarks.co.za/images/Nkandhla%20%20Zululand%201899.jpg> : "30.06.1898 to Union, Part of Zululand until 30.06.1898"



<http://www.stevedrewett.com/images/8866.jpg> "ZULULAND - 1902 Boer War censor cover used at NKANDHALA/ZULULAND to UK. 1902 (MR.5.) cover addressed to UK (aged and some minor faults) bearing Natal 1d adhesive tied by NKANDHALA/ZULULAND cds with magebta triangle PASSED/PRESS/CENSOT h/s on front and DURBAN transit b/s. A scarcer Boer War use in Zululand".
NKANDHLA postmark.



<http://thumbs.ebaystatic.com/images/g/ZfEAAOSwx-9Wv1Cy/s-l225.jpg>

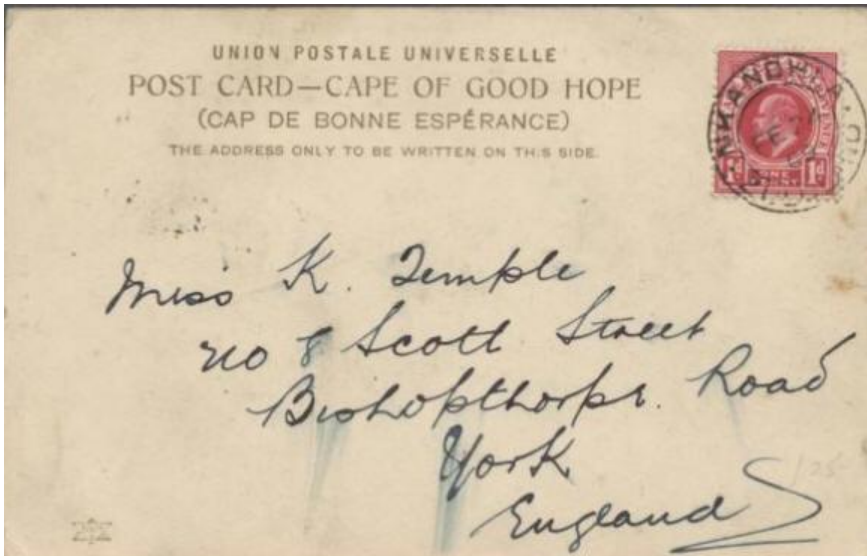

<http://www.postmarks.co.za/images/Nkandla%20Zululand%20card%201909.jpg>



<http://www.forpostalhistory.com/images/406.jpg> . "1909 picture post card to England with a 1d cancelled Nkandhla, Zululand, MR 7 09. Fine. "

After 1910



<http://www.stevedrewett.com/images/3161.jpg> "ZULULAND - 1911 cover to UK with Natal 1d used at NKAND[H]LA. 1911 (MY.22.) cover addressed to UK (vertical fold at left) bearing natal 1d adhesive tied by NKAND[H]LA/ZULULAND cds. MELMOTH transit b/s and DONCASTER arrival."



<http://www.michael-hamilton.com/images/TVLuNTL314.jpg> "NKANDHILA, ZULULAND (Natal) used interprovincially. JA 8 12 on Transvaal 1d (SG.274)."



<http://www.michael-hamilton.com/images/SA45756.jpg> "NKANDHILA, South Africa postmark skeleton dated 5 NO 1934 on block of four 1d (SG.56), corner perf. fault."

Nkwaleni 28s45 31e33 (POA 79)



<http://www.postmarks.co.za/images/POA%2079.jpg>

POA 79: Doesburg 1900-1902, Nkwaleni 1907-1910;

<http://www.postmarks.co.za/PH%20Natal%20POA%2061%20to%2080.htm>

Nondweni 28s11 30e49

Prior to 1898 part of Zululand, see there



<http://www.postmarks.co.za/images/Nondweni%20Natal%201900%20Card.jpg>: "30.06.1898 to Union, 10 miles from Dundee, Part of Zululand until 30.06.1898"



<http://www.chrisrainey.com/images/4949.jpg>: "1903 up-rated 1d Natal lettercard, with message, addressed to Germany with additional 1d & ½d adhesives tied "NONDWENI" c.d.s. '26 JU 1903'."

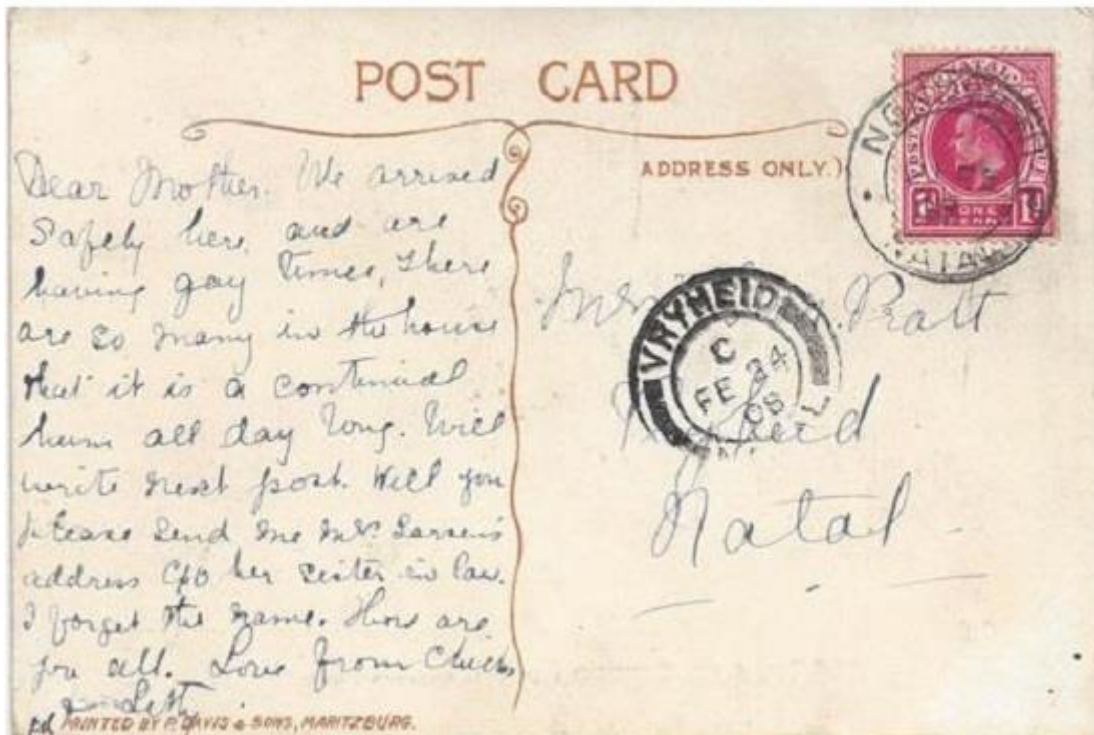

<http://www.postmarks.co.za/images/Nondweni%201908%20card.jpg>



<http://www.postmarks.co.za/images/Nondweni%201910%20First%20day%20cancel.jpg>

Nongoma 27s58 31e35

Prior to 1898 part of Zululand, see there



<http://www.postmarks.co.za/images/Nongoma%201903%20cover.jpg>: "1899 to Union, Northern Zululand, Renamed from Ndwandwe, Part of Zululand until 30.06.1898"



<http://www.postmarks.co.za/images/Nongoma%20Natal%201910.JPG>

After 1910

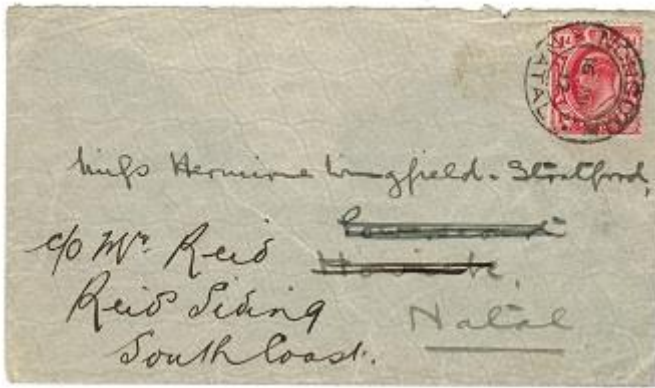

<http://www.stevedrewett.com/images/3158.jpg> "ZULULAND - 1912 cover to Natal with Transvaal 1d tied **NONGOMA**. 1912 (MR.16.) cover addressed to Natal (ex reverse flap) bearing Transvaal 1d (SG 274) tied by NONGOMA/NATAL cds used during the 'Natal Period'. Nongoma was previously known as Ndwandwe. Inter-provincial use."



<http://www.michael-hamilton.com/images/TVLuNTL57414.jpg> "**NONGOMA**, Natal postmark on TVL stamp. interprovincial dated OC 21 14 on vertical pair TVL 1d Postage Due (SG.D2)."

Nonoti 29s13 31e23 ? (POA 71)



<http://www.postmarks.co.za/images/POA%2071pm.jpg>: "1896 to Union, Stanger District"

POA 71: Manderston Rail 1892-1892, Nonoti 1898-1898, Dalton 1901-1901, Scottsburg 1903-1904;
<http://www.postmarks.co.za/PH%20Natal%20POA%2061%20to%2080.htm>



<http://www.postmarks.co.za/images/Nonoti%201909.jpg>

Noodsberg 29s19 30e52? (Nr 32)



<http://www.postmarks.co.za/images/Noodsberg%201895.jpg> : "1864 to Union, North East of Pietermaritzburg"



<http://www.postmarks.co.za/images/Noodsberg%20C%201885%20cover.jpg>

Noodsberg Road (POA 76 and 80)



<http://thumbs.ebaystatic.com/images/g/7X8AAOSwPc9Wv0Fy/s-l140.jpg>



<http://www.postmarks.co.za/images/Noodsberg%20Road%201894%20card.jpg>

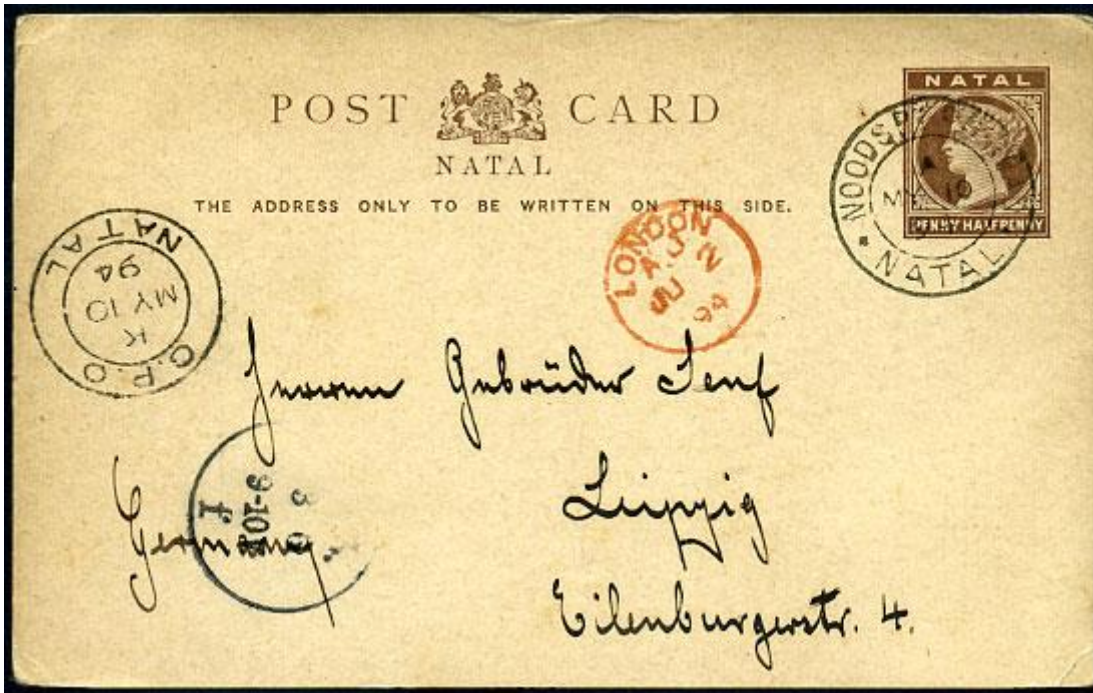

<http://www.michael-hamilton.com/images/NAT57745.jpg> "NOODSBERG-ROAD, Natal postal history. pmk'd A/MY 10 94 on QV 1½d Post Card to Leipzig, Germany."



<http://www.postmarks.co.za/images/noodsberg%20road%201895.jpg>



<http://www.michael-hamilton.com/images/NAT12281.jpg> "POA 76, Natal postmark. on KE7 1d (SG.148)."



<http://www.postmarks.co.za/images/POA%2076%20pm.jpg>: "Listed 1899"[?]

POA 76: Noodsberg Road 1899-1899, Park Rynie 1900-1901-1903? Ndumu 1904-1910;

<http://www.postmarks.co.za/PH%20Natal%20POA%2061%20to%2080.htm>



<http://www.postmarks.co.za/images/POA%2080%20pm.jpg>



<http://pictures.philasearch.com/A09315/S201509/815.jpg>: "1903 Noodsberg Road to Lower Umkomaas: Superb QV 1d newspaper wrapper (H&G 2) additionally franked KEVII 1½d clearly tied by cds 6 JY. VF."

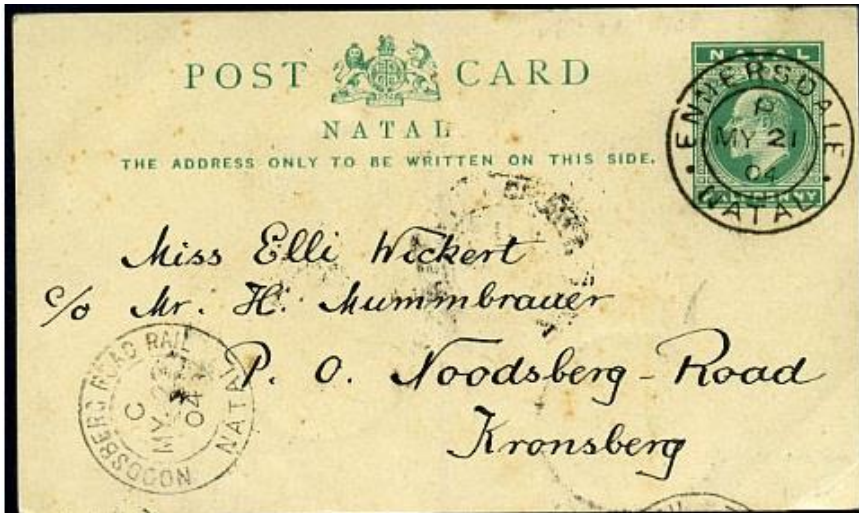

<http://www.postmarks.co.za/images/Noodsberg%20Road%20Rail%201904%20cover%20hamilton.jpg>: "1902 to 1904; North East of Pietermaritzburg; Renamed to Schroeders"

POA 80: Pinetown Bridge 02.06.1900-1901, Noodsberg Road Rail 1902-1904, Tinley Manor 1906-1908; <http://www.postmarks.co.za/PH%20Natal%20POA%2061%20to%2080.htm>



<http://www.michael-hamilton.com/images/NAT57747.jpg> "NOODSBERG-ROAD and SCHROEDERS, Natal postal history. pmk'd FE 24 06 on QV 1d Post Card to Hanover, Germany locally re-addressed Verden."



<http://www.postmarks.co.za/images/Noodsberg%20Road%201910%20card.jpg>, from www.sandafayre.com



<http://www.postmarks.co.za/images/Noodsberg%20Road%201910.jpg>



Postmark on Transvaal stamp 1913.

http://www.stampsoftheworld.co.uk/w/images/e/eb/Noodsberg_Road_%28ZA%29_a.jpg

Normandien 27s58 29e46 (POA 113)



<http://www.michael-hamilton.com/images/NAT54882.jpg> "POA 113, Natal postmark. on QV 1d CA wmk (SG.99a).", also: <http://www.postmarks.co.za/images/POA%20113%20pm.jpg>: "1881 to Union; 12 Km from Ellendale"

POA 113: Normandien 1902-1902;

<http://www.postmarks.co.za/PH%20Natal%20POA%20101%20to%20124.htm>

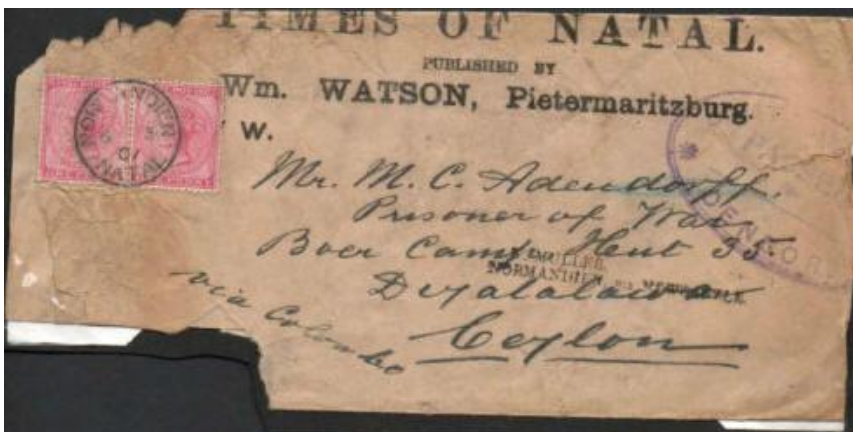

<http://www.postmarks.co.za/images/Normandien%20cover%201901.jpg>

Normanhurst 29s40 29e57 (POA 50) [Boston]



<http://www.postmarks.co.za/images/POA%2050%20pm.jpg>: "1902 to Union; Near Pietermaritzburg"

POA 50 used in Dingley Dell 1896-1896, Hoskens 1898-1902, Normanhurst 1903-1904, Appels Bosch 1906-1908; <http://www.postmarks.co.za/PH%20Natal%20POA%2041%20to%2060.htm>

Northcote ?

no records

Northdene near 29s55 30e56



<http://www.postmarks.co.za/images/Northdene%201898%20card.jpg>: "1890 to Union, Near Durban"

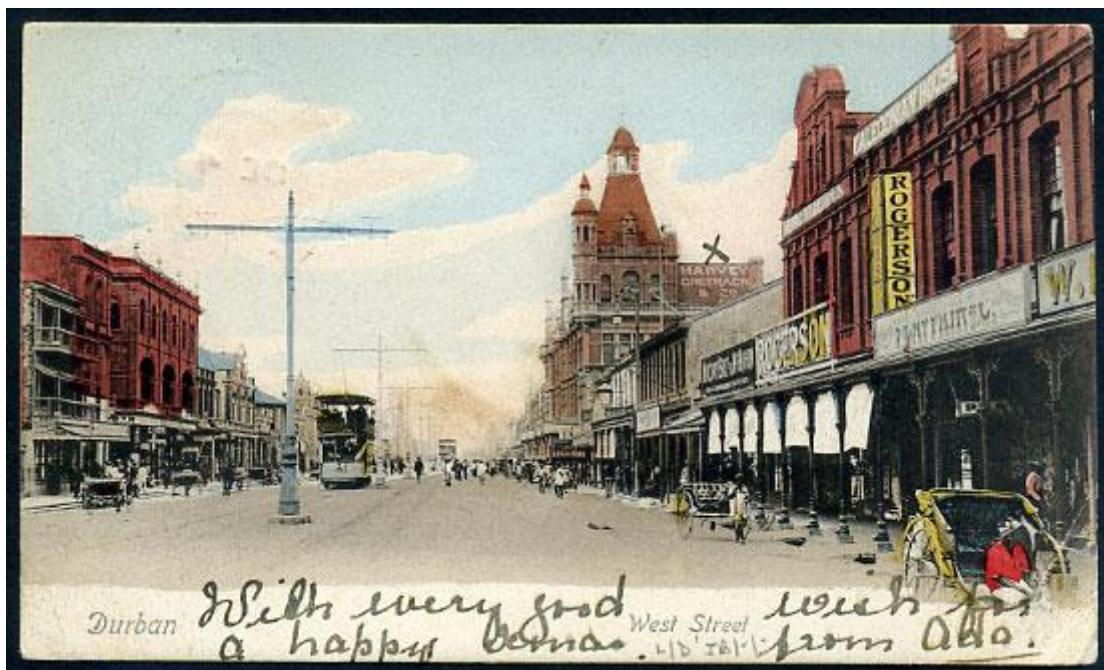
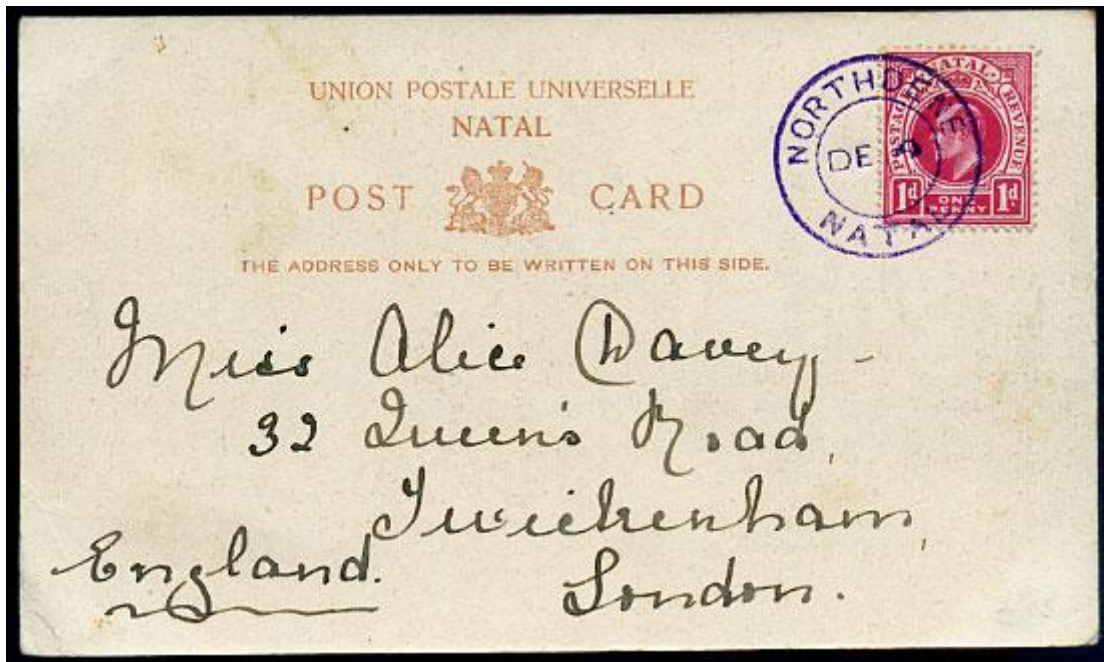

<http://www.michael-hamilton.com/images/NAT55406.jpg> "NORTHDENE, Natal postal history.(M.1) in purple dated DE 4 without year tying KE7 1d on col. ppc of West Street, Durban to Twickenham, London."

Northdene Railway near 29s55 30e56 (POA 57)



<http://www.michael-hamilton.com/images/NAT53209.jpg>

POA 57: Northdene (Railway) 1892-1892, Middlerest 1897-1902, and Winters Kloof 1906-1909;

<http://www.postmarks.co.za/PH%20Natal%20POA%2041%20to%2060.htm>

Northend/North End near 28s34 29e45 (POA 8)



<http://www.postmarks.co.za/images/POA%208%20PM.jpg>: "1899 to 1900, In Ladysmith"

POA 8 used in Amanzimtoti 1891-1891, Blackwater 1895-1895, North End 1899-1899, Qudeni 1901-1904, Impolweni 1906-1910; <http://www.postmarks.co.za/PH%20Natal%20POA.htm>

North Shepstone Near 30s44 30e28 (POA 30)



<http://www.postmarks.co.za/images/POA%2030%20Blue%20PM.jpg> : "1902 to 1907, On South Coast"

POA30 was used in Brakwal 1893-1893, Misgunst 1896-1901, North Shepstone 1902-1904, Stendal 1906-1910; <http://www.postmarks.co.za/PH%20Natal%20POA%2021%20to%2040.htm>

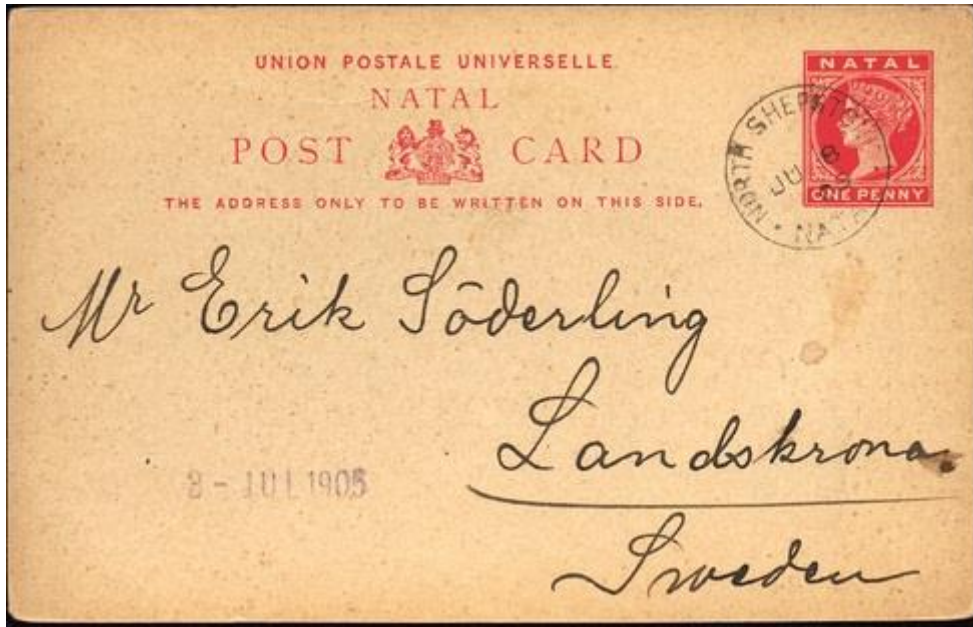

<http://www.postmarks.co.za/images/North%20Shepstone%20card%201905.jpg>

Nottingham 29s25 29e54 (Nr 23)



<http://www.postmarks.co.za/images/Natal%20Number%2023.jpg> : "1866 to Union, Renamed from Fort Nottingham"



<http://www.michael-hamilton.com/images/NAT4511.jpg> "23 used NOTTINGHAM, Natal postmark.(Type G) on QV 6d mauve CA wmk (SG.103)."



<http://www.postmarks.co.za/images/Nottingham%20Natal%201894.jpg>

Nottingham Road 29s20 29e59



<http://www.postmarks.co.za/images/Nottingham%20Road%201899.jpg>: "1888 to Union, 2 km from Nottingham"



<http://www.danica-janeckova.com/images/2144.jpg> : "NOTTINGHAM ROAD, Natal postmark/Post Card b/w ppc of "A Zulu Wedding Dance" pmk'd MR 3 06".

<http://www.danica-janeckova.com/images/2144-1.jpg>



<http://www.postmarks.co.za/images/Nottingham%20Natal%20Skeleton%201909%20cover%20hamilton.jpg>



NOTTINGHAM ROAD, Natal postmark. (M.4.1) dated A/DE 23 09 on N.G.R. 9d PARCELS STAMP.



<http://www.michael-hamilton.com/images/TVLuNTL19753.jpg> "NOTTINGHAM ROAD, Natal postmark on Transvaal stamp interprovincial use D/AP 20 12 on TVL KE7 1d (SG.274)."

Nqutu28s13 30e32 (POA 86)

Prior to 1898 part of Zululand, see there



http://www.stampsoftheworld.co.uk/w/images/9/9f/Nqutuzulu_PAa.jpg Postmark **Nqutu**,
March 1900



<http://www.stampsoftheworld.co.uk/w/images/e/ec/Nqutuzulu.jpg> Postmark **Nqutu**, May 1900.



<http://www.postmarks.co.za/images/POA%2086%20PM.jpg>: “1898 to Union, Part of Zululand until 30.06.1898”

POA 86: Eshowe 1900-1901, Nqutu 1900-1900, Umlaas Road 1902-1904, Penvaan 1906-1910:

<http://www.postmarks.co.za/PH%20Natal%20POA%2081%20to%20100.htm>



<http://www.postmarks.co.za/images/Nqutu%20Zululand%201900%20zar%20occupation.jpg> :
“Occupied by Boer forces, 07.03.1900-14.03.1900”



<http://www.postmarks.co.za/images/Nqutu%20Zululand%201900.jpg>



<http://www.postmarks.co.za/images/Nqutu%20Natal%201902%20cover.jpg>



<http://www.michael-hamilton.com/images/NAT45645.jpg> "NQUTU, Natal postmark. (M.2)
MR 16 1903 on horiz. pair KE7 1/- (SG.136), some perf. splitting and creased etc.

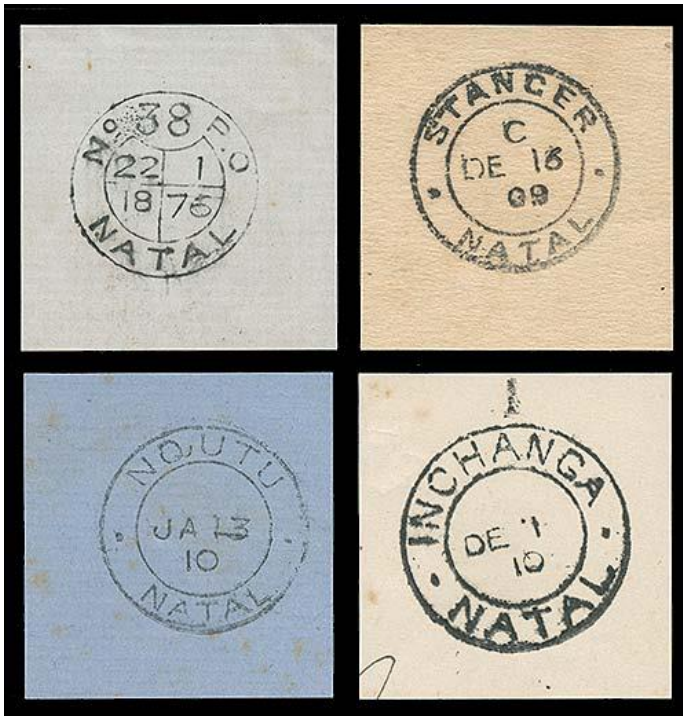

<http://www.rhodesia.co.za/Images/large/NA336.jpg>

Nqutu Road 28s13 30e32

1904, no further records

Ntabankulu (Veredale) 1910 near 27s52 30e38

no records

Ntingwe near 28s37 31e05

Prior to 1898 part of Zululand, see there

No records after 1898

Nyalisa ?

no records

Obanjeni 28s54 31e41



<http://www.postmarks.co.za/images/Obanjeni%201902%20cover.jpg>: "1899 to 1905; Near Eshowe"

Olivefontein near 29s07 30e30 (POA 84)

POA84: no image known yet

POA 84 was used in Allendale 1900-1901, Olivefontein 1902-1907 and Stendal 1908-1909;

<http://www.postmarks.co.za/PH%20Natal%20POA%2081%20to%20100.htm>

Oliver's Hoek (Ennersdale) 28s59 29e47?

No records

Olivershoek Road 28s59 29e47?

<http://www.postmarks.co.za/PH%20Natal%20North%20End%20to%20Palmiet.htm>: "1890 to Union, Ladysmith District"

Onderbroekspruit/Onderbrookspruit 28s37 29e43? (POA 11) (Rosboom)



<http://www.postmarks.co.za/images/POA%2011%20PM.jpg> : "1885 to Union, North East of Pietermaritzburg"

POA 11 used at Onderbrookspruit, 1896-1910;

<http://www.postmarks.co.za/PH%20Natal%20POA.htm>

Ongeye (Ungoye) 28s52 31e43

no records

O'Oboop ?

no records

Oribi Flats ?

no records

Ottawa (Rail) 29s40 31e01 (POA 40 and 73)



<http://www.michael-hamilton.com/images/NAT10425.jpg> ; Also:

<http://www.postmarks.co.za/images/POA%2040%20PM.jpg>: "1886 to Union, 20 km north of Durban;
Listed 1891"

POA40 was used at Ottawa Rail 1891-1891 and South Downs 1894-1910;

<http://www.postmarks.co.za/PH%20Natal%20POA%2021%20to%2040.htm>



<http://www.postmarks.co.za/images/POA%2073%20PM.jpg>: "Listed 1892"

POA 73: Ottawa Rail 1892-1892, Merebank Rail 1901-24.04.1902, Fort Yolland 1907-1910;

<http://www.postmarks.co.za/PH%20Natal%20POA%2061%20to%2080.htm>



<http://www.postmarks.co.za/images/Ottawa%20Natal%201898.jpg>

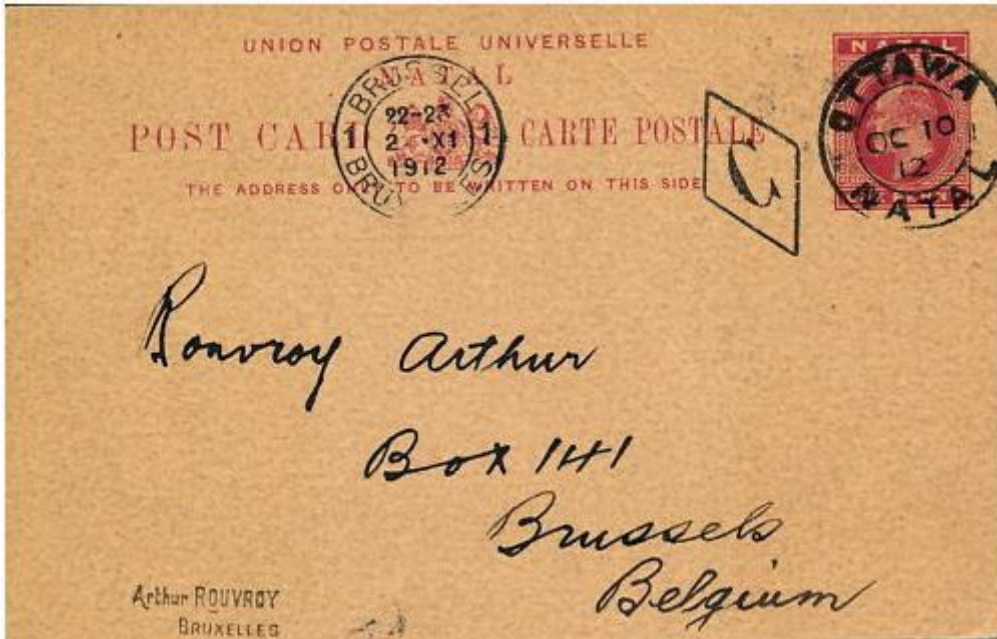

<http://www.postmarks.co.za/images/Ottawa%20Natal%201912%20card.jpg>

Ottos Bluff 29s31 30e22



<http://www.postmarks.co.za/images/Ottos%20Bluff%201908.jpg> : "1903 to Union, Near Greytown"



<http://www.postmarks.co.za/images/Ottos%20Bluff%20BLUE%20Rhodesia%20.coza.jpg>

Overport near 29s55 30e56 (POA 100)

<http://www.postmarks.co.za/PH%20Natal%20North%20End%20to%20Palmiet.htm> : "1900 to 1901, Durban; Listed 1900 to 1901"

POA 100: Overport 1900-1901, and Sydenham 1902-1910;

<http://www.postmarks.co.za/PH%20Natal%20POA%2081%20to%20100.htm>

No illustrations known yet

Paddock Rail 30s45 30e15

no records

Palmerton 31s18 29e28 (Nr 59)



<http://www.postmarks.co.za/images/Natal%20Number%2059.jpg>: "1875 to 1878; On CGH border"

Palmiet 29s48 30e53 ? (POA 15)



<http://www.postmarks.co.za/images/POA%2015%20PM.jpg>: "Between Durban and Pinetown; Listed 1908"

POA15 used at Inanda 1891-1907, Insuzi 1898-1898, Palmiet 1908-1908, Edwaleni 1909-1909;
<http://www.postmarks.co.za/PH%20Natal%20POA.htm>

Park Rynie 30s25 30e35 (POA 76)



<http://www.postmarks.co.za/images/POA%2076%20Cover.jpg> [extension of Park Rynie?]

POA 76: Noodsberg Road 1899-1899, Park Rynie 1900-1901-1903? Ndumu 1904-1910;
<http://www.postmarks.co.za/PH%20Natal%20POA%2061%20to%2080.htm>



<http://www.postmarks.co.za/images/Park%20Rynie%201899.jpg>: "1898 to Union, On South Coast"



<http://www.postmarks.co.za/images/Park%20Rynie%20ca%201900%20cover.jpg>



<http://www.postmarks.co.za/images/POA%2076%20pm.jpg>: "Listed 1900 to 1901"

Paulpietersburg 27s30 30e51



<http://www.rhodesia.co.za/Images/large/NA153.jpg>: "PAULPIETERSBURG / NATAL (31 Jan 1903) temporary rubber single circle datestamp in violet. A superb strike on QV 1d rose on small piece. Rare. SG 99"



<http://www.postmarks.co.za/images/Paulpietersburg%201905.jpg>: "1902 to Union; 32 km from Vryheid"

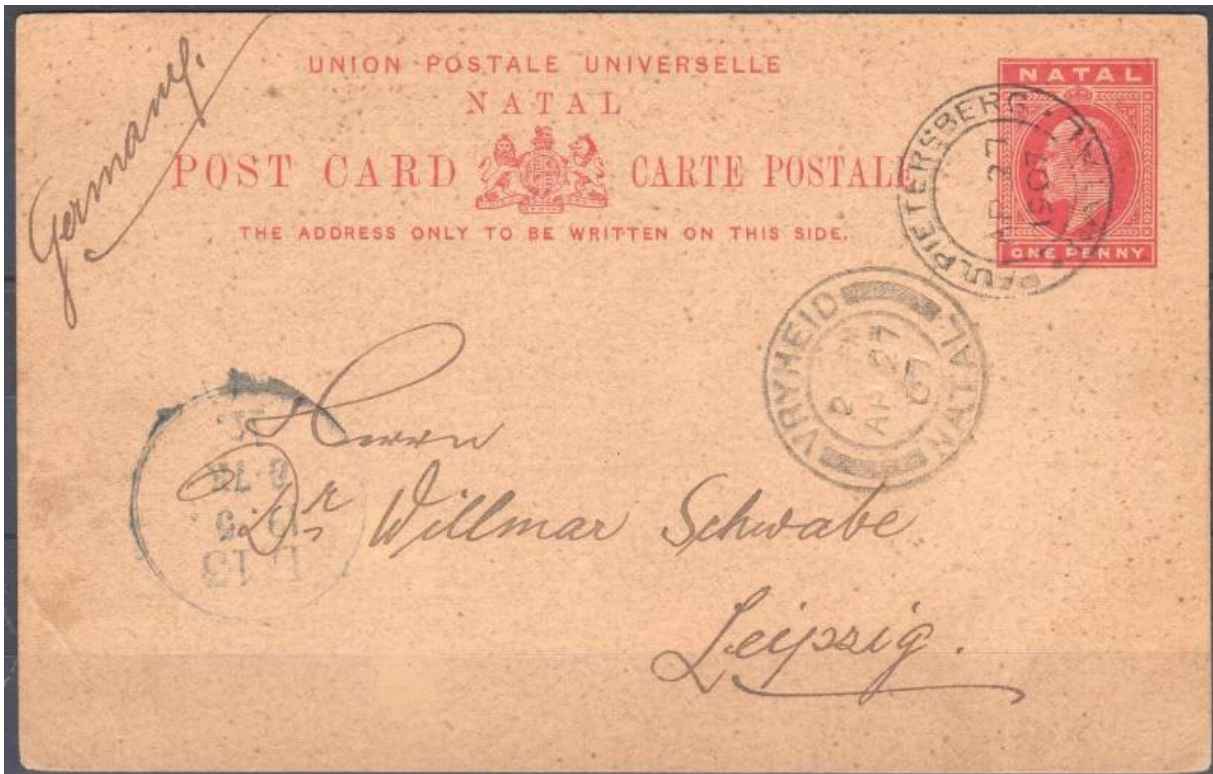

<http://www.postmarks.co.za/images/Paulpietersburg%201907%20card.JPG>

Pentrich near 28s34 29e45

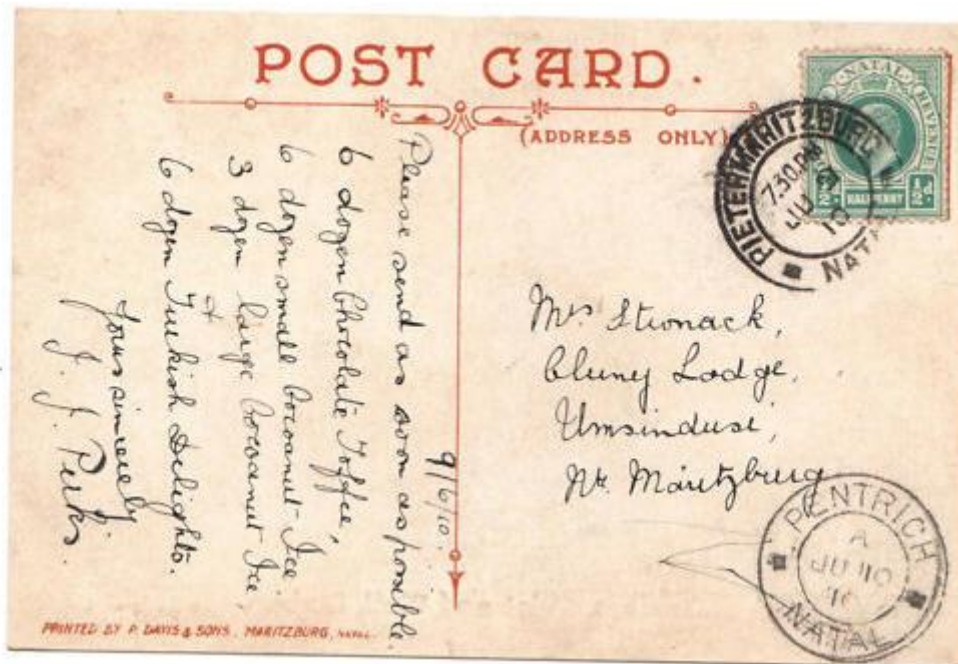

<http://www.postmarks.co.za/images/Pentrich%20card.jpg>: "1908 to Union; Near Pietermaritzburg"

Penvaan near 27s45 30e47 (POA 90 and 86)



<http://www.postmarks.co.za/images/POA%2090%20Cover%201900%20PM.jpg>: "17.08.1903 to Union; Vryheid District; Listed 1900; 19.07.1900"

POA 90: Penvaan 1900-1900, Dannhauser 1901-1904, Winkelspruit 1906-1910;

<http://www.postmarks.co.za/PH%20Natal%20POA%2081%20to%20100.htm>



<http://www.postmarks.co.za/images/POA%2086%20PM.jpg>: "Listed 1906 to 1910"

POA 86: Eshowe 1900-1901, Nqutu 1900-1900, Umlaas Road 1902-1904, Penvaan 1906-1910:

<http://www.postmarks.co.za/PH%20Natal%20POA%2081%20to%20100.htm>

Pepworth 28s29 29e51



<http://www.postmarks.co.za/images/Pepworth%201910.jpg>: "1904 to Union"

Phoenix (Rail) 29s43 31e01 (POA 45)



<http://www.postmarks.co.za/images/POA%2045%20PM.jpg>: "1891 to Union, 16 km north of Durban,
Listed 1891 to 1893"

POA45: Phoenix Rail 1891-1893, Vants Drift 1896-1898, De Jager's Drift 1900-1901;

<http://www.postmarks.co.za/PH%20Natal%20POA%2041%20to%2060.htm>



<http://www.postmarks.co.za/images/Phoenix%201900%20cover.jpg>

Pietermaritzburg 29s37 30e24 (Nr 1)

Since 1850s

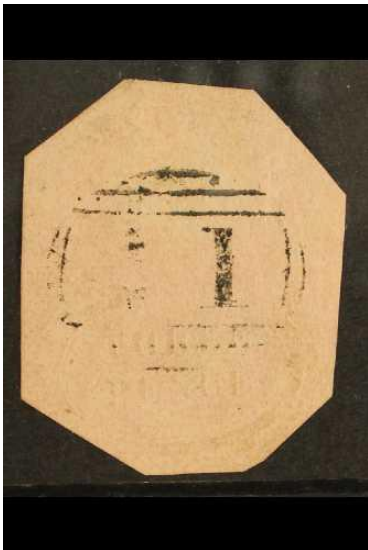

<https://www.sandafayre.com/stockimages/41215494.jpg>: "SOUTH AFRICA - COLONIES & REPUBLICS
- NATAL 1857 3d rose, SG 4, large stamp with strong embossing but cut to shape, crisp barred
numeral cancel."



<http://www.filat.ch/images/pictures/bsgkm056.jpg>: "1867 Charming folded wrapper from Pietermaritzburg (lovely clear cds JAN 11) to Durban franked with Chalons 1d tied by crisp numeral 1 canceller. VF, most attractive."

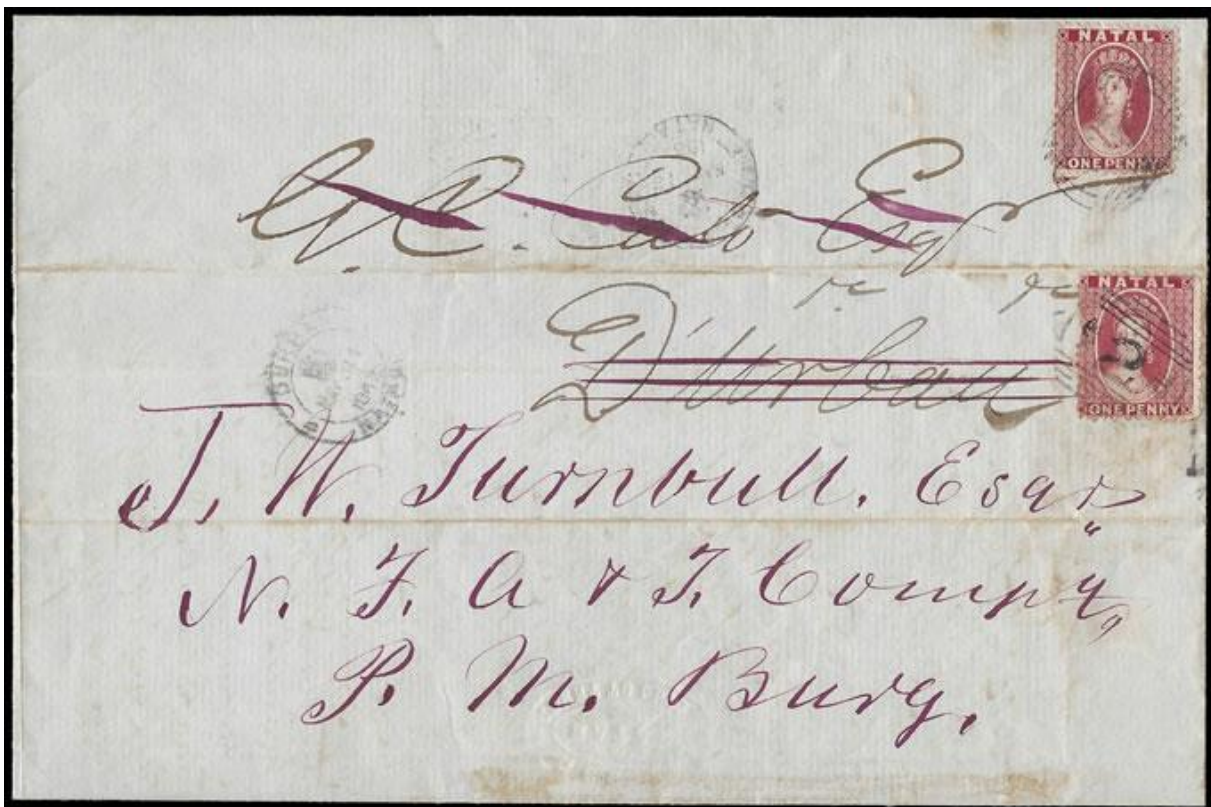

<http://www.filat.ch/images/pictures/dcccc6cw.jpg>: "1867 DOUBLE USAGE ENTIRE originally sent by the "Natal Fire Assurance & Trust Company" from Pietermaritzburg 13 MAY 1867 to "GC Cato Esq/Durban" franked 1d Chalons (SG 21) tied barred numeral 1. Recipient added his comments to queries raised inside original letter, refolded the entire and re-addressed it back to Pietermaritzburg with further 1d (defect) now tied by barred numeral 2 defacer. Relevant Durban and

Pietermaritzburg cds's. Some light soiling. Overall VF, most attractive and an outstanding unusual usage. Exhibition piece for connoisseur."



<http://www.filat.ch/images/pictures/gskcu056.jpg> "1868 Folded letter wrapper from Pietermaritzburg to Durban. Attractive early cover fringed QV 1d lightly tied by Numeral Cancel. Pietermaritzburg cds JAN 22 1868 on front and Durban cds JAN 23 on reverse. F-VF."



<https://siegelauctions.com/2015/1098/479.jpg> : "NATAL, 1860, 3p Blue (9; SG 10). Vertical pair, tied by strikes of barred "1" oval of Pietermaritzburg on cover to Leeds, England, "per Diamond Line of Steamers directive, Pietermaritzburg despatch, London transit and Leeds arrival markings, slight overall toning. VERY FINE AND RARE. ONE OF ONLY TWO NATAL COVERS RECORDED TO HAVE TRAVELED ON THE DIAMOND LINE SERVICE. The Diamond Line service ran a relatively short period,

from 1864 until 1867. Therefore, any covers to/from the United Kingdom, Cape of Good Hope or Natal using this line is elusive -- Natal being the rarest. This cover traveled from Durban to Cape Town and then onwards to England, both routes using this line."



<http://www.postmarks.co.za/images/Natal%20shield%20GPO.jpg>



<http://www.stevedrewett.com/images/4973.jpg> : "NATAL - 1875 (front only) to UK carried on the Doland Curries Line. 1875 (2.5.) FRONT addressed to UK marked 'By Doland Curries Line' and bearing four examples of the 1d dull rose adhesive (SG 66) on 'CC' watermarked paper tied by '1' duplex and with GPO/ NATAL cds alongside. Red LONDON/PAID strike applied on arrival. (A front only)."



<http://pictures.philasearch.com/A09081/S34/9102.jpg> : "1870, QV 3 d. ultramarine with red vert. imprints "POSTAGE" on right and left and 1 d. rose on envelope (b/s blue imprint: P.Davis & Sons Printers & Stationers Maritzburg) sent from "G.P.O. NATAL 21 11 1877" to Pilgrims Rest Goldfields, Transvaal, small tear on top of envelope otherwise VF and rare."



<http://www.filat.ch/images/pictures/pnbr6cw.jpg> "1880 Envelope Pietermaritzburg (Numeral 1 cancels, GPO cds 25 10 1880 alongside) to Italy bearing colourful franking QV 6d violet and strip of three 1/2d blue-green (SG 70, 96), the adhesives also defaced by manuscript ink wavy line. Routed via London with Modena arrival cds on reverse. Remarkably colourful & attractive 7 1/2d franking. VF, a charming letter."



<http://www.rhodesia.co.za/Images/large/MN30.jpg> "1881 home made envelope bearing QV 1d cancelled '1' in barred circle, alongside 'G.P.O. / NATAL' datestamp alongside, addressed to Longmarket Street (Cape Town). Containing original printed coloured greetings card in the Chinese taste of a Mandarin duck over a pond. Some staining, but most appealing".



http://images.bidorbuy.co.za/user_images/449/1402449/1402449_150902105727_Natal_1_blue_cancel_card.jpg: "1892 NATAL 1892 QV ½d brown p/s/card with additional ½d with blue BONC 1 cancel, addressed to West Hamstead England".



"G.P.O. Natal" [http://i.ebayimg.com/00/s/NjUyWDUzOA==/z/m9QAAOSwQaJXSftz/\\$_12.JPG](http://i.ebayimg.com/00/s/NjUyWDUzOA==/z/m9QAAOSwQaJXSftz/$_12.JPG)



<http://www.philatelytoday.com/NatalOnePennyVictoria.jpg>

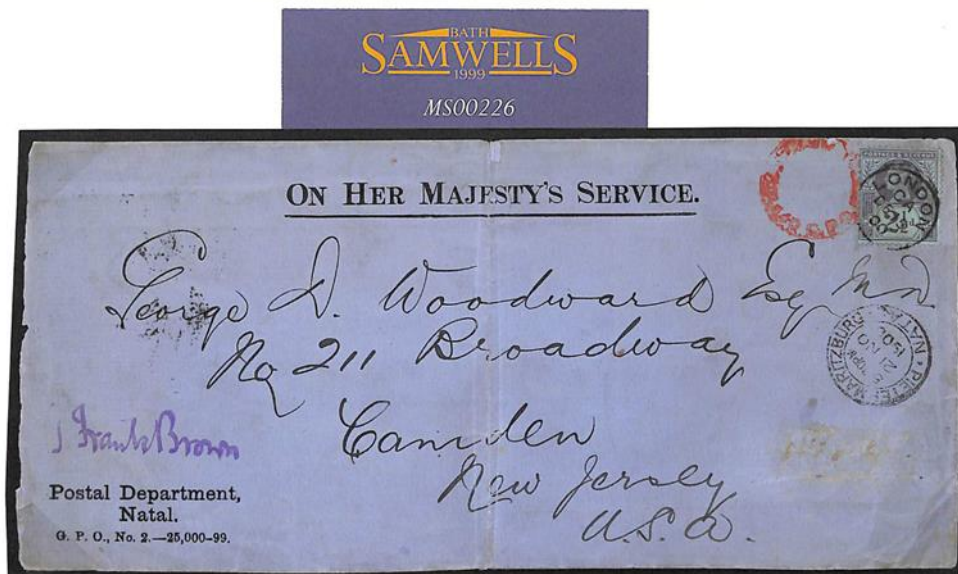

<http://i.ebayimg.com/images/g/akkAAOSwT6pVwzv~/s-l1600.jpg> : "MS226 1900 Natal PO USA Anglo Boer War Period Forwarded Transatlantic postage"



<http://thumbs4.ebaystatic.com/d/l225/m/m9817ym6qWX74rZpPbzUKsw.jpg> : "Natal #67 nice cancel 1900.12.22 Pietermaritzburg Boer War Africa Natal on paper"



<http://www.rhodesia.co.za/Images/large/NA312.jpg> : "1905 (October), official G.P.O. 'Registered' envelope addressed to the USA bearing KEVII 1/2d blue-green, 1d rose-carmine (pair) 1 1/2d green and black and a 5d black and orange (SG 127, 147, 129, 134), all cancelled or tied by Registered / P.M. Burg (7 Oct) double circle datestamps. London (29 Oct) transit and Boston (10 Nov) arrival backstamps. An attractive multi-colour franking."

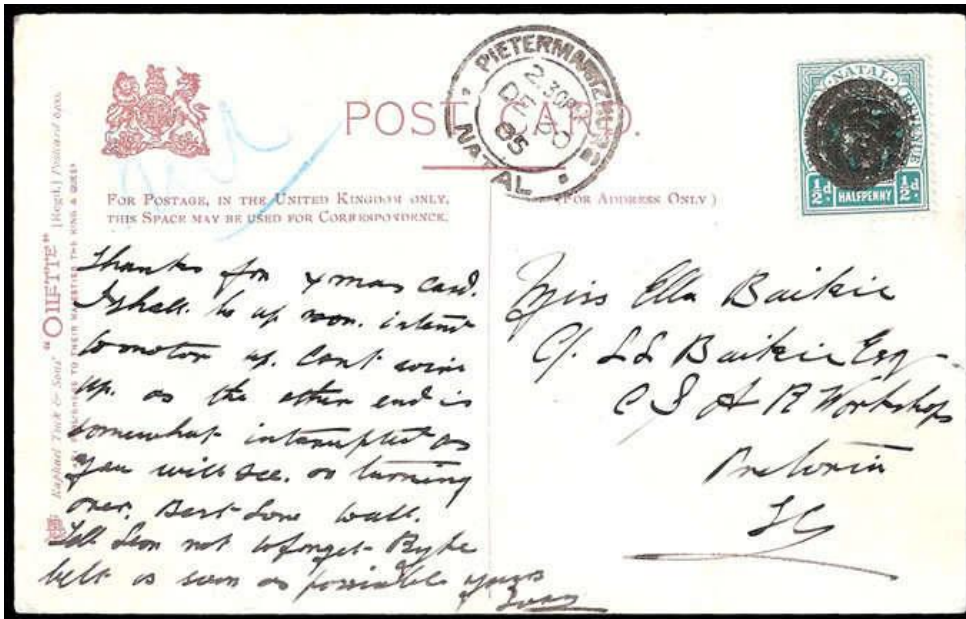

<http://pictures.philasearch.com/A09315/S201509/779.jpg> : "1905 "CORK" POSTMARK: Postcard franked KEVII ½d (SG 146) cancelled superb apparent CORK cancel (the crown in circle illustrated by HKL). Pietermaritzburg (DEC 30) cds. Unusual, very scarce. VF."



<http://www.michael-hamilton.com/images/NAT55367.jpg> : "N.G.R. P.M. BURG, Natal railway postmark. in purple dated 4 OCT 1909 on N.G.R. 2/- orange PARCELS STAMP."

After 1910

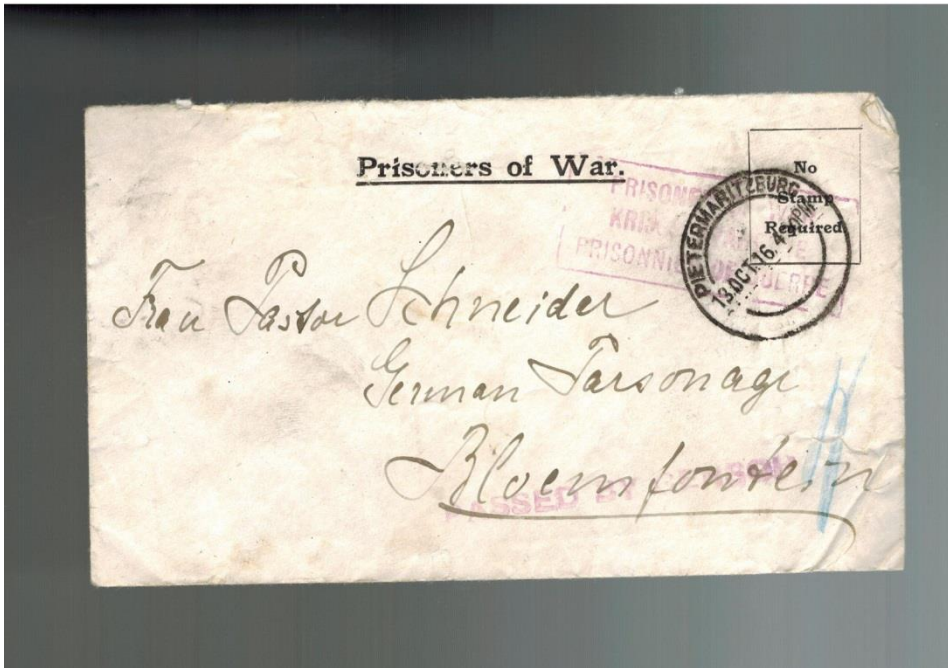

[http://i.ebayimg.com/00/s/MTEyNlgxNjAw/z/YWMAAOxydgZTJI-e/\\$_57.JPG](http://i.ebayimg.com/00/s/MTEyNlgxNjAw/z/YWMAAOxydgZTJI-e/$_57.JPG) : "1916 Fort Napier
Natal South Africa Prisoner of War Camp Cover POW P Schneider"

Pieters(e) 28s40 29e50 (POA 47)



<http://www.postmarks.co.za/images/POA%2047%20pm.jpg>: "1892 to Union; Listed 1892"

POA47: Pieters 1892-1892, Upper Umkomaas 1896-1904, Freemans 1906-1910;

<http://www.postmarks.co.za/PH%20Natal%20POA%2041%20to%2060.htm>

<http://www.postmarks.co.za/PH%20Natal%20Park%20Rynie%20to%20Point.htm> : "POA "77"; Listed
1900 to 1901"

Pieters Rail 28s40 29e50 (POA 77)

POA 77: Pieters Rail 1900-1901, and Icibini 1902-1910;

<http://www.postmarks.co.za/PH%20Natal%20POA%2061%20to%2080.htm>

No illustration of POA 77 known yet.

Piet Retief 27s01 30e50

no records

Pinetown 29s52 30e46 (Nr 6)



<http://www.postmarks.co.za/images/Natal%20Number%206%20from%20Pinetown%20cover.jpg>:

“1850 to Union; 22 km from Durban”



<http://www.postmarks.co.za/images/Pinetown%20crown%201870%20cover.jpg>



<http://www.postmarks.co.za/images/Natal%20shield%206.jpg>



<http://www.postmarks.co.za/images/Natal%20Shield%206%20cover.jpg>

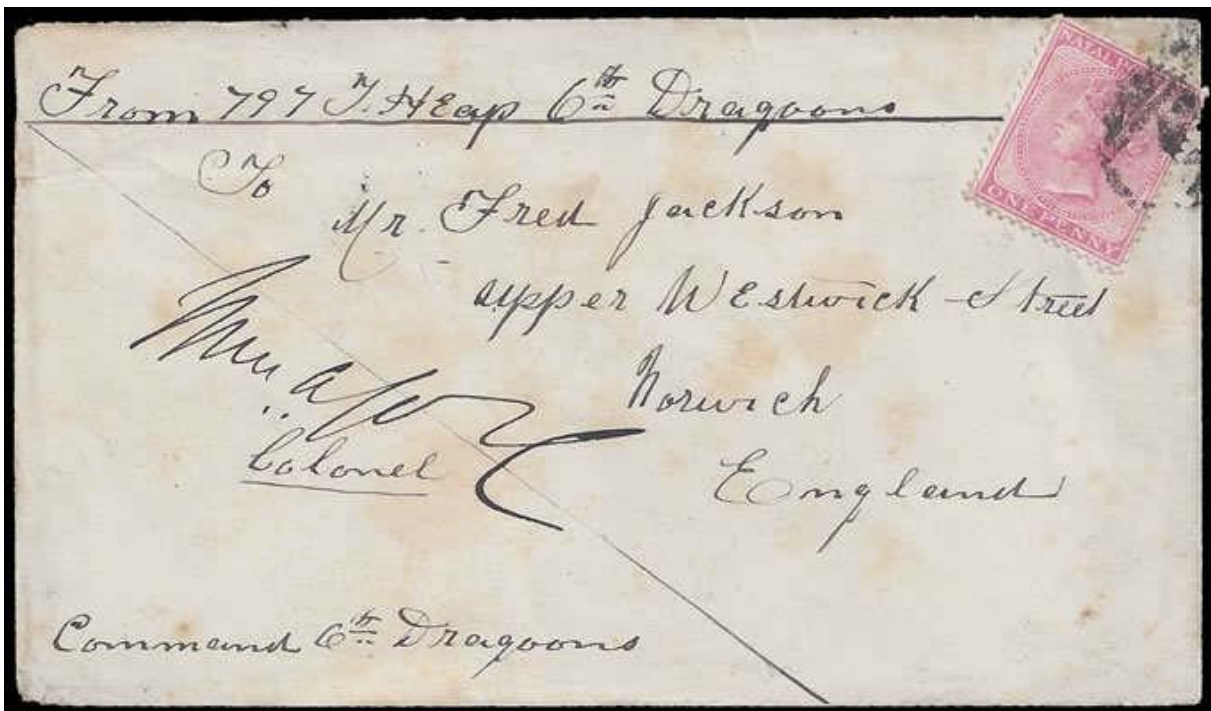

<http://pictures.philasearch.com/A09315/S201509/795.jpg>: "1882 SOLDIER'S LETTER from Pinetown (cds 28 AU, part numeral 6 canceller) to England. The PENNY CONCESSIONARY RATE paid with single Natal QV 1d. The sender was "No797 T Heap 6th Dragoons" the cover bearing required endorsements and Officer's countersignature for this military concessionary rate. Some traces light ageing, a superior pleasing example of this early period campaign mail from the regiment deployed to quell unrest following the Zulu War and First Boer War. Rare."



http://www.stampsoftheworld.co.uk/w/images/4/4d/Natal_1885_Definitive_Surch_in_words_b.jpg



<http://www.postmarks.co.za/images/Pinetown%201902%20Blue%201C.jpg>

Pinetown Bridge near 29s52 30e46 (POA 80)



<http://www.postmarks.co.za/images/POA%2080%20pm.jpg>: "1900 to 1909; Renamed Sarnia; Listed 1900 to 1901; 02.07.1900; (Hamilton)



<http://www.postmarks.co.za/images/POA%2080%20Cover%20Hamilton%20pm.jpg>; b/stamped
Durban 2 JU 1900; www.michael-hamilton.com.



<http://www.michael-hamilton.com/images/NAT12283.jpg> "POA 80, Natal postmark. on KE7
1d (SG.128)."

POA 80: Pinetown Bridge 02.06.1900-1901, Noodsberg Road Rail 1902-1904, Tinley Manor 1906-
1908; <http://www.postmarks.co.za/PH%20Natal%20POA%2061%20to%2080.htm>



<http://www.postmarks.co.za/images/Pinetown%20Bridge%201901.jpg>



<http://www.rhodesia.co.za/Images/large/NA218.jpg>: "PINETOWN BRIDGE (DE 14 05) double circle datestamp struck on KEVII Official 1d carmine. SG O2"

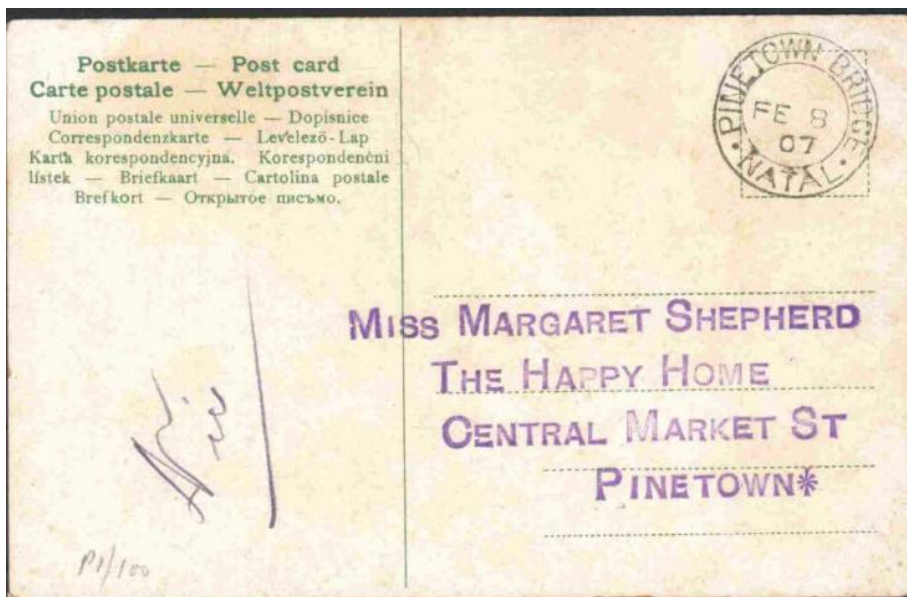

<http://www.postmarks.co.za/images/Pinetown%20Bridge%201907%20cover.jpg>

Point 29s51 31e03 near 29s55 30e56 (Nr 5)



<http://www.postmarks.co.za/images/Natal%20Number%205.jpg>: "1862 to Union; PO at Durban port"



<http://www.postmarks.co.za/images/Point%201884%20cover.jpg>



<http://www.postmarks.co.za/images/Natal%20Number%205%20cover.JPG>

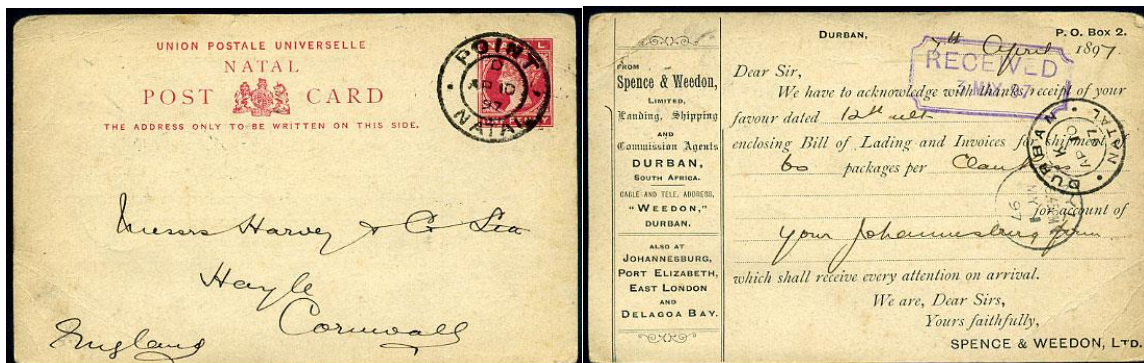

<http://www.michael-hamilton.com/images/NAT57748.jpg> "POINT, Natal postal history. pmk'd D/AP 10 97 on QV 1d Post Card to Hayle, Cornwall."



<http://www.rhodesia.co.za/Images/large/NA374.jpg> : "NATAL / Postal History 1897 (May), envelope sent registered to 'Lourenco Marques / Delagoa Bay'. Bearing a colourful array of nine different QV duties totalling 7s7d. Comprising 1/2d, 1d, 2d, 2 1/2d, 3d, 4d, 6d, 1/- and 5/- carmine, all tied by POINT NATAL (MY 29) double circle datestamps. Backstamped with Lourenco Marques (31 May) boxed arrival cachet. The flap with 'Royal Hotel Durban, Natal' and Coat-of Arms embossed in red. Philatelically inspired though attractive. The 5/- duty is very scarce used on cover. (SG 72, 97, 99, 101-3, 107-8, 113)."



<http://www.postmarks.co.za/images/Point%201897.jpg>



<http://pictures.philasearch.com/A09315/S201509/764.jpg> : "1900 WRECK OF THE "MEXICAN": Envelope from Point, Natal (clear cds MR 27 00) to England franked single QV 1d (SG 66). Cover bears a strike in red of the two-line "RECOVERED FROM WRECK OF MEXICAN" cachet. Of the salvaged mails most emanated from the Cape and accordingly covers with non-Cape adhesives are unusual. Some water staining as expected. Rare. The Union-Castle liner "Mexican" left Table Bay on 4th April 1900 for Southampton. At 2am on 5th April she was sunk by collision with the English transport "Winkfield" in fog approximately 80 miles out."



<http://www.chrisrainey.com/images/4110.jpg>: "1903 taxed envelope addressed to Rotterdam Holland 1d adhesive tied "POINT" c.d.s. '13 OC 1905' On arrival 15c postage due paying the oval charge, tied "ROTTERDAM" c.d.s."



<https://s-media-cache-ak0.pimg.com/236x/e1/9a/74/e19a74482609cae7f8c88b5386a1f2a9.jpg> 1905 with Natal stamp.



<http://www.postmarks.co.za/images/Point%201907.jpg>



<http://www.postmarks.co.za/images/Point%202C%201905%20cover.jpg>



<http://www.postmarks.co.za/images/Point%201913.jpg>

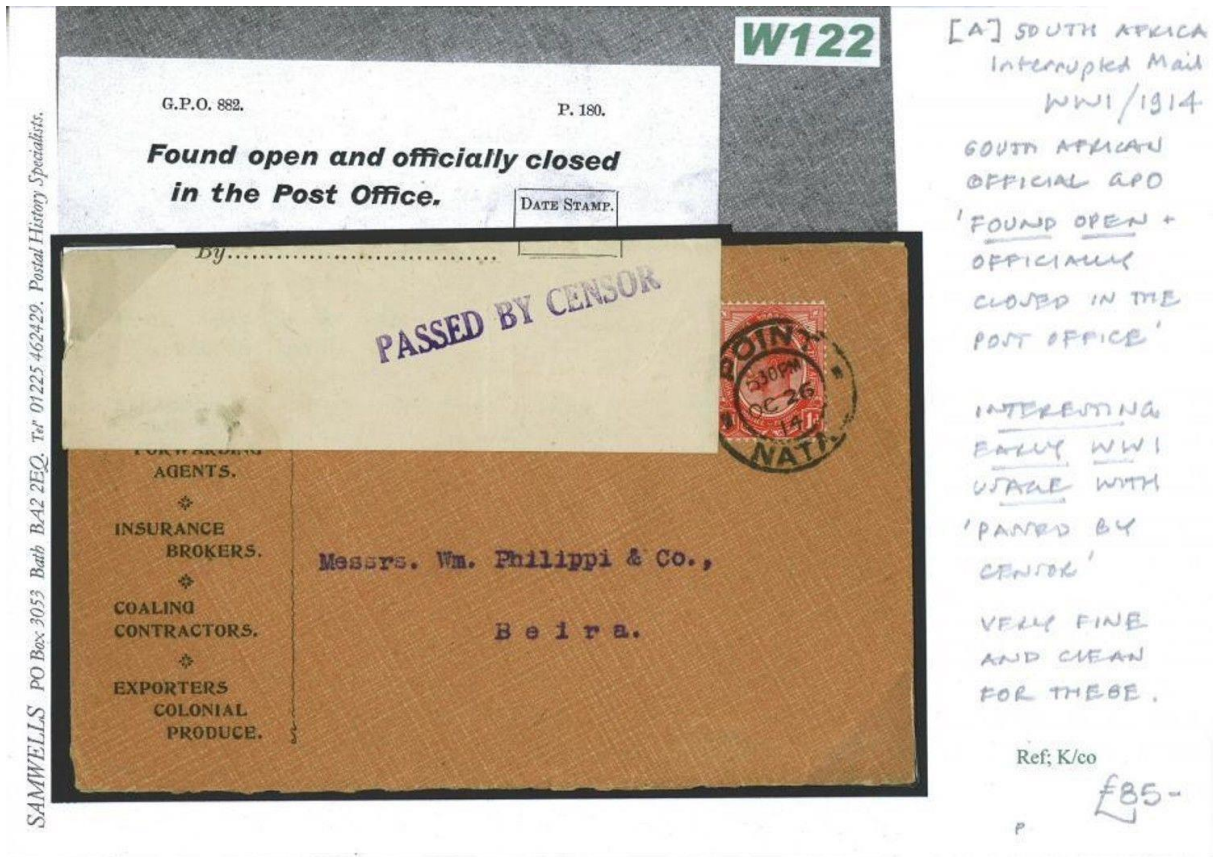

[http://i.ebayimg.com/00/s/MTA2MFgxNTAw/z/rswAAOSw9eVXVYCb/\\$ 57.JPG](http://i.ebayimg.com/00/s/MTA2MFgxNTAw/z/rswAAOSw9eVXVYCb/$ 57.JPG)

Polela 29s49 29e45

<http://www.postmarks.co.za/PH%20Natal%20Polela%20to%20Richmond.htm>: "1885 to 1893; Area: Himeville District; Renamed Bulwer"

Port Shepstone 30s44 30e28

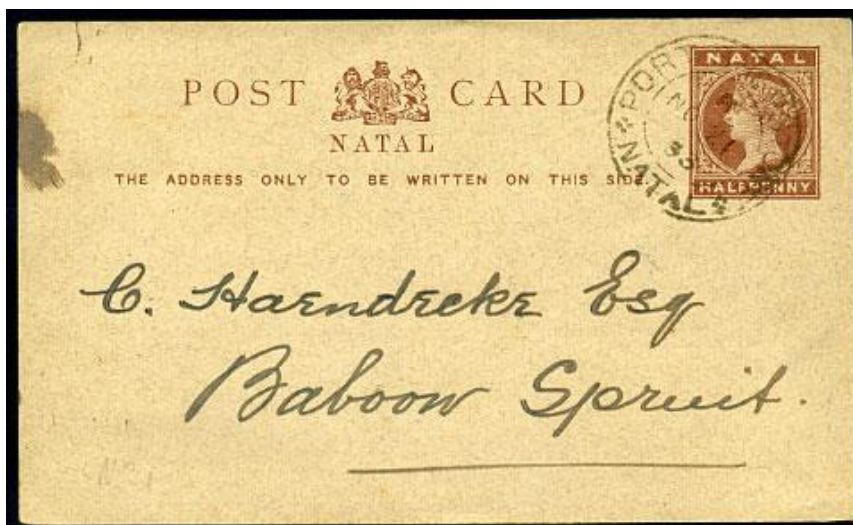

<http://www.michael-hamilton.com/images/NAT57735-1.jpg> "PORT SHEPSTONE, Natal postal history. pmk'd B/NO 21 93 on QV ½d Post Card to Baboon Spruit, reverse meeting to urge Government to bridge the Lower Umzimkulu River with an inexpensive low level pile bridge".



<http://www.postmarks.co.za/images/Port%20Shepstone%201892%202.jpg>: "1885 to Union, Area: 130 km South of Durban"



<http://www.postmarks.co.za/images/Port%20Shepstone%201909%20cover.jpg>



<http://www.postmarks.co.za/images/Port%20Shepstone%201911.jpg>



<http://thumbs.ebaystatic.com/images/g/NOUAAOSw7FRWXbHL/s-l225.jpg>: "TRANSVAAL: (6252)
NATAL interprovincial cancel"

Port Shepstone Rail 30s44 30e28

<http://www.postmarks.co.za/PH%20Natal%20Polela%20to%20Richmond.htm>: "1908 to
Union; Area: 130 km South of Durban"

Prestbury near 28s34 29e45

<http://www.postmarks.co.za/PH%20Natal%20Polela%20to%20Richmond.htm>: "1905 to
1906; Area: In Pietermaritzburg"

Punzi 30s50 30e03

no records

Qudeni 28s35 30e51 (POA 8)

Prior to 1898 part of Zululand, see there.



<http://www.postmarks.co.za/images/POA%208%20PM.jpg>: "1899 to Union; Area: Between Eshowe and Nkandhla; Listed 1901 to 1904" [Former Zululand]

POA 8 used in Amanzimtoti 1891-1891, Blackwater 1895-1895, North End 1899-1899, Qudeni 1901-1904, Impolweni 1906-1910; <http://www.postmarks.co.za/PH%20Natal%20POA.htm>



<http://www.postmarks.co.za/images/POA%208%20Qudeni%201902%20PM.jpg>



<http://www.postmarks.co.za/images/POA%208%20Qudeni%201902%20%20Back%20stamp%20PM.jpg>



<http://www.postmarks.co.za/images/Qudeni%201905.jpg>

Queen's Bridge Durban (Umgeni) near 29s55 30e56 (Nr40)

<http://www.postmarks.co.za/PH%20Natal%20Polela%20to%20Richmond.htm>: "1869 to 1884; Area: Bridge over Umgeni River; Renamed Umgeni (Village)"

Red Hill Rail 29s45 31e00 (POA 29 and 115?)



<http://www.postmarks.co.za/images/POA%2029.jpg>

<http://www.postmarks.co.za/PH%20Natal%20Polela%20to%20Richmond.htm>: "1904 to Union; Area: Durban suburb"

POA 29 was used at Umzumbi 1891-1902, Brynbella 1903-1904, and Redhill Rail 1908-1909;

<http://www.postmarks.co.za/PH%20Natal%20POA%2021%20to%20240.htm>

No illustration yet for POA 29 in Red Hill Rail in those years.

POA 115: Boscobello 1903-1904 (and Redhill?);

<http://www.postmarks.co.za/PH%20Natal%20POA%20101%20to%20124.htm>

No illustration known yet

Reunion 29s57 30e55



<http://www.postmarks.co.za/images/Reunion%20Natal%201905.jpg>: "1895 to Union; Area: 15 km South of Durban"

Richenau ?

1904, no further information

Richmond 29s54 30e08 (Nr 12)



<http://www.postmarks.co.za/images/Natal%20Number%2012%20cover.jpg>: "1850 to Union; Area: 100 km from Durban"



<http://www.filat.ch/images/pictures/gbkv6cw.jpg> "1873 1d rate wrapper from Richmond JAN 18 to Maritzburg (19 1) franked 1d postage ovpt (SG 60). No side flaps, appears to be a wrapper of sorts. Arrival cds 19 10 on reverse. Couple imperfections. Scarce franking, F-VF."



<http://www.postmarks.co.za/images/Richmond%20Natal%20Crown%20Cover.jpg>



<http://www.postmarks.co.za/images/Natal%20Number%2012.jpg>



<http://www.postmarks.co.za/images/Richmond%20Natal%201886.jpg>



<http://www.postmarks.co.za/images/Richmond%20Natal%201889%20cover.jpg>

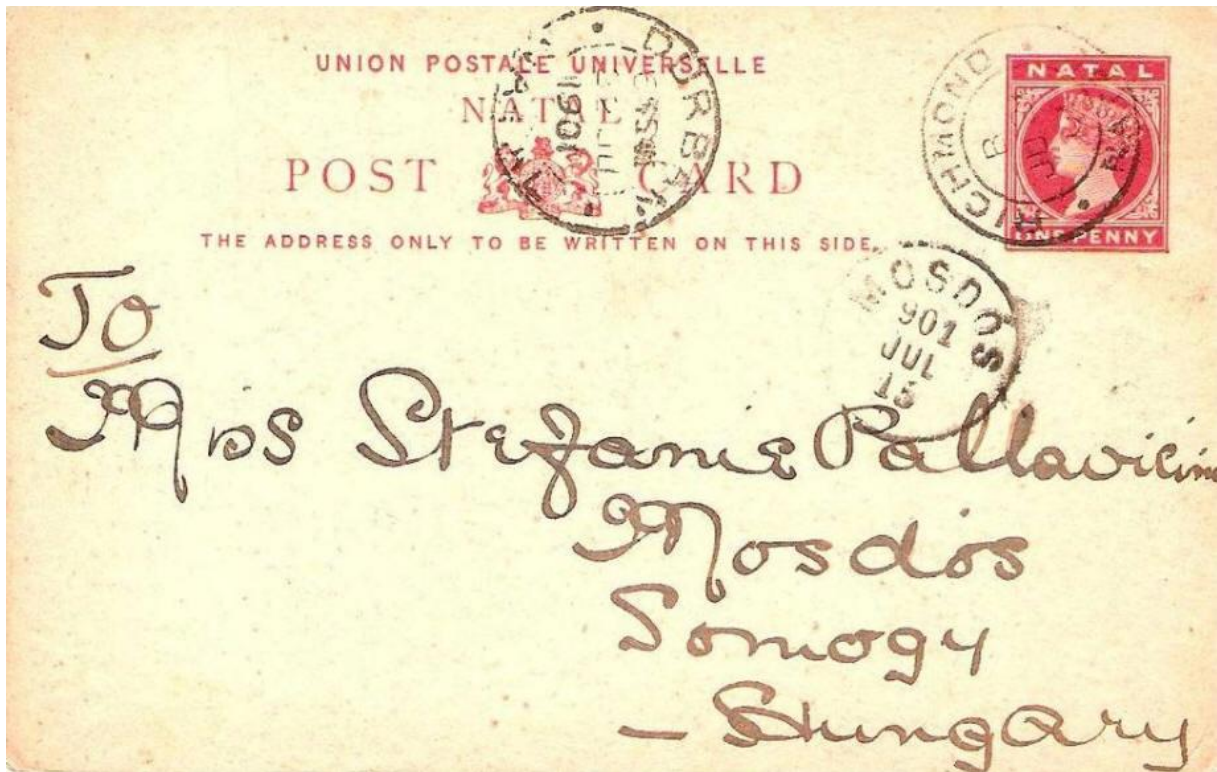

<http://www.postmarks.co.za/images/Richmond%20Natal%201901%20C%20card.jpg>



<http://www.postmarks.co.za/images/Richmond%20Natal%201908.jpg>



<http://www.postmarks.co.za/images/Richmond%20Natal%20C1.jpg>

Richmond Road 29s54 30e08



<http://www.postmarks.co.za/images/Richmond%20Road%20Natal%20C1.jpg>: "1882 to 1898"

Richmond Rail near 29s54 30e08



<http://www.michael-hamilton.com/images/NAT16756.jpg> : "RICHMOND RAIL, Natal. (N) NO 3 1902 on QV 1d (SG.99a), perf. faults."



<http://www.postmarks.co.za/images/Richmond%20Rail%201907%202.jpg>



<http://www.postmarks.co.za/images/Richmond%20Rail%20Natal%201905%20card.JPG>

Riet Valley 29s39 31e01 ? (POA 49)



<http://www.postmarks.co.za/images/POA%2049.jpg>



<http://www.michael-hamilton.com/images/NAT15190.jpg>

POA49: Riet Valley 1892-1904, Ceza 1906-1911;

<http://www.postmarks.co.za/PH%20Natal%20POA%2041%20to%2060.htm>

Riet Vlei/ Reit Vlei/Riet Vley 30s29 29e51 (Nr 28)



<http://www.postmarks.co.za/images/Natal%20shield%2028%20cover%20Riet%20Vlei.jpg>: 1886



<http://www.postmarks.co.za/images/Reitvlei%201887.jpg> : "1864 to Union; Area: Between Mooi River and Greytown"

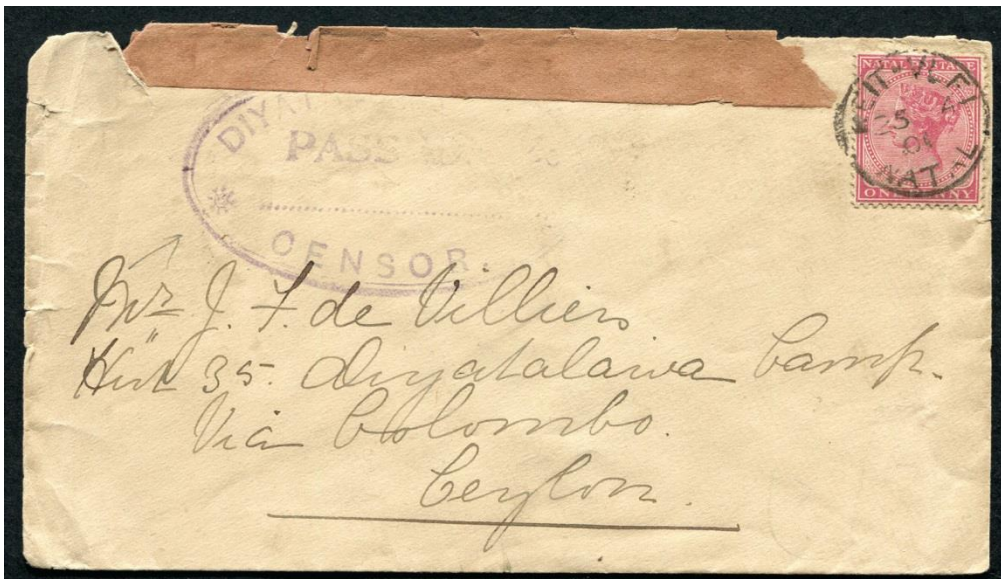

[http://i.ebayimg.com/00/s/OTlyWDE2MDA=/z/GtMAAOSwpzdWrlgP/\\$_57.JPG](http://i.ebayimg.com/00/s/OTlyWDE2MDA=/z/GtMAAOSwpzdWrlgP/$_57.JPG) : "NATAL: (10376)
Boer/Censor/Ceylon/cancel/cover"



<http://www.michael-hamilton.com/images/NAT56526.jpg> "REIT-VLEI, Natal postmark (N) 27
2 06 on horiz. pair KE7 1d (SG.128)."

Riven Hall/Rivenhall 27s52 29e49 (POA 58)



<http://www.postmarks.co.za/images/POA%2058.jpg>: "1885 to 1893; 1907 to Union; Area: 18km
from Normandien"

POA 58 used in Ingogo Rail 1892-1892, Harburg 1897-1902, Amatikulu 1906-1907, Rivenhall 1906-1910; <http://www.postmarks.co.za/PH%20Natal%20POA%2041%20to%2060.htm>

Roberts ?

1890, no further information

Rockmount near 29s25 29e54

<http://www.postmarks.co.za/PH%20Natal%20Riven%20Hall%20to%20Sarnia.htm>: "1902 to 1904;
Area: Near Nottingham"

Rockvale near 30s08 30e00 (POA 68)



<http://www.postmarks.co.za/images/POA%2068.jpg> : "1896 to Union; Area: 12km from Ixopo"

POA 68: Chieveley Rail 1892-1892, and Rockvale 1898-1910;

<http://www.postmarks.co.za/PH%20Natal%20POA%2061%20to%2080.htm>

Rrookop (Sydenham) 29s49 30e58

no records

Rorke's Drift 28s20 30e32 (POA 108)

Prior to 1898 part of Zululand, see there.



<http://www.postmarks.co.za/images/POA%20108.jpg>: "1883 to Union; Area: Between Eshowe and Nkandhla; Listed 1902"[Zululand]

POA 108: Rorke's Drift 1902-1902;

<http://www.postmarks.co.za/PH%20Natal%20POA%20101%20to%20124.htm>



<http://www.postmarks.co.za/images/Rorkes%20Drift.jpg>



<http://www.postmarks.co.za/images/Rorkes%20Drift%201909%20C.jpg>



<http://www.postmarks.co.za/images/Rorkes%20Drift%201902%20card.jpg>

Rosebank near 29s54 30e08 (POA 41)



<http://www.postmarks.co.za/images/POA%2041%20PM.jpg>: "1891 to Union; Area: Richmond District; Listed 1891 to 1902"



<http://www.postmarks.co.za/images/POA%2041%20Rosebank.jpg>

POA41: Rosebank 1891-1902, Blackburn reported by Kantey, Ndwedwe 1905-1910;

<http://www.postmarks.co.za/PH%20Natal%20POA%2041%20to%2060.htm>



<http://www.postmarks.co.za/images/Rosebank%20natal%201903.jpg>



<http://www.danica-janeckova.com/images/4211.jpg> : "ROSEBANK, Natal postmark/Letter CARD full overpaid(?) one perforated edge removed with text QV 1d card with added KE7 ½d, 1d pmk'd AU 5 1904, toning"

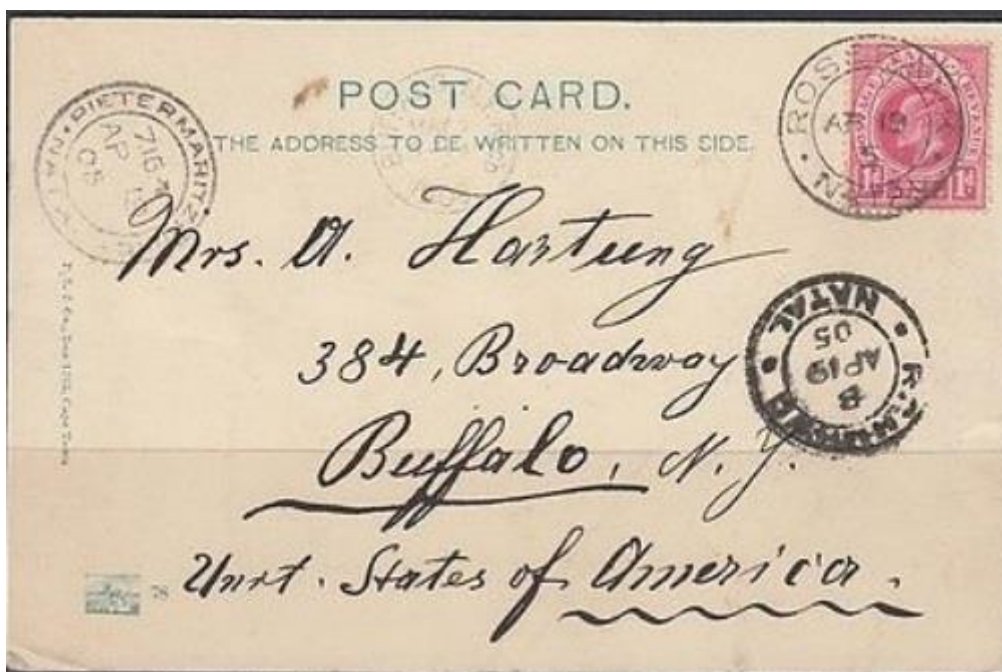

<http://www.postmarks.co.za/images/Rosebank%20natal%201905%20card.jpg>

Roseglen (Glen Lyon) ?

no records

Rosetta 29s17 29e58 (POA 59)



<http://www.postmarks.co.za/images/POA%2059.jpg>: "1897 to Union; Area: Weenen District"

POA 59: Imbezane 1896-1902, Rosetta 1906-1907, and Driefontein 1908-1910;

<http://www.postmarks.co.za/PH%20Natal%20POA%2041%20to%2060.htm>



<http://www.postmarks.co.za/images/Rosetta%201896%20card.jpg>



<http://www.postmarks.co.za/images/Rosetta%20dots%201909.jpg>



<http://www.michael-hamilton.com/images/NAT56531.jpg> "ROSETTA, Natal postmark (M.2)
JA 6 11 on KE7 1d (SG.146) piece."



<http://www.postmarks.co.za/images/Rosetta%201912%20Blue.jpg>

Russel Street near 29s55 30e56 (POA 31 and 3)



<http://www.postmarks.co.za/images/POA%2031.jpg>: "1884 to 1892; 1900 to 1908; Area: Durban Street; Listed 1891 to 1892 "

POA 31 was used at Russel Street 1891-1892, Insinga 1895-1896, Elandskraal 1900-1904, and Gumtrees 1906-1910; <http://www.postmarks.co.za/PH%20Natal%20POA%2021%20to%2040.htm>

<http://thumbs.ebaystatic.com/images/g/Zt0AAOSwcBhWZvVd/s-l225.jpg>



<http://www.postmarks.co.za/images/POA%203%203.jpg> ; “Listed 1901 to 1902”

<http://www.postmarks.co.za/images/POA%203.JPG>

<http://thumbs.ebaystatic.com/images/g/zWcAAOSwe7BWvLgq/s-l225.jpg>

POA 3: Coalfields Type 1, 1891 to 1892; Russel Str. Type 2 1900 to 1902; Sunkelsdrift Type 2 1903 to 1910: <http://www.postmarks.co.za/PH%20Natal%20POA.htm>

Rustverwacht 27s25 30e05? (maybe POA 97)



<http://www.postmarks.co.za/images/POA%2097.jpg>: “1908 to Union; 18km from Utrecht”

POA 97: Howick Hospital 1901-1901, Vants Drift 1902-1902, Mooi River 1903-1904, Deemount 1906-1910. Rustverwacht Reported by Putzel;

<http://www.postmarks.co.za/PH%20Natal%20POA%2081%20to%20100.htm>