



Universiteit
Leiden
The Netherlands

The course of clinically suspect arthralgia and early rheumatoid arthritis : clinical features, imaging and genetics

Steenbergen, H.W. van

Citation

Steenbergen, H. W. van. (2016, November 8). *The course of clinically suspect arthralgia and early rheumatoid arthritis : clinical features, imaging and genetics*. Retrieved from <https://hdl.handle.net/1887/44019>

Version: Not Applicable (or Unknown)

License: [Licence agreement concerning inclusion of doctoral thesis in the Institutional Repository of the University of Leiden](#)

Downloaded from: <https://hdl.handle.net/1887/44019>

Note: To cite this publication please use the final published version (if applicable).

Cover Page



Universiteit Leiden



The handle <http://hdl.handle.net/1887/44019> holds various files of this Leiden University dissertation.

Author: Steenbergen, H.W. van

Title: The course of clinically suspect arthralgia and early rheumatoid arthritis : clinical features, imaging and genetics

Issue Date: 2016-11-08

The course of Clinically Suspect Arthralgia and early Rheumatoid Arthritis

Clinical features, imaging and genetics

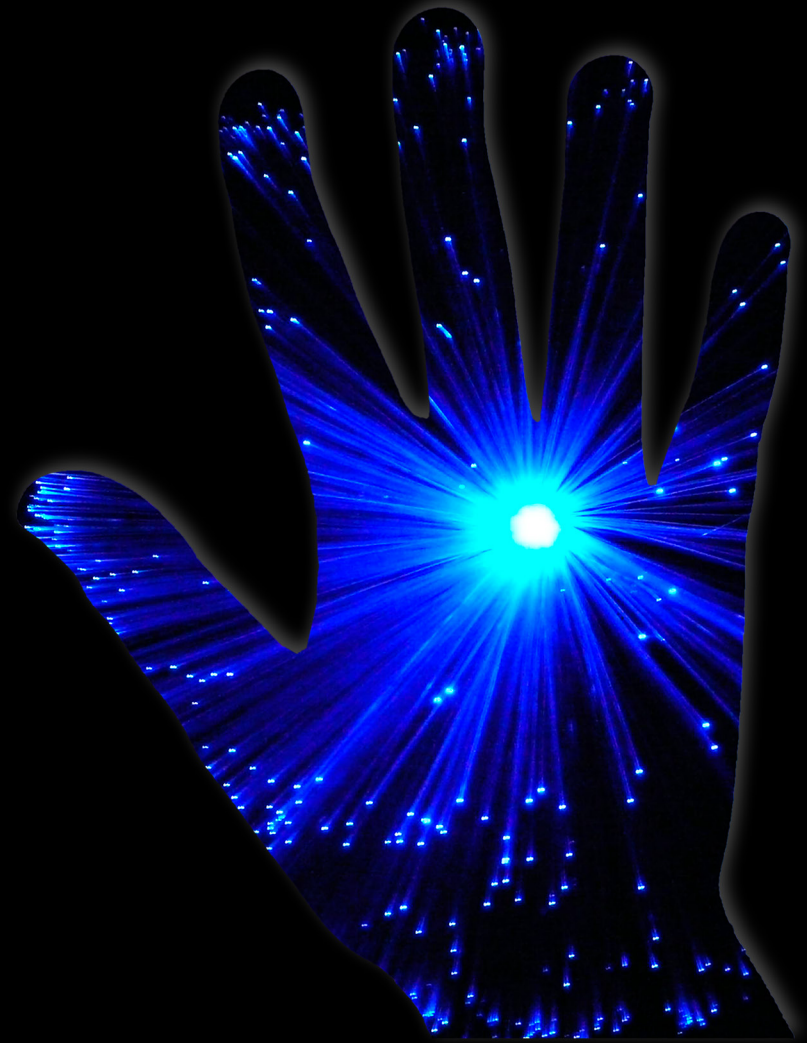

Hanna van Steenbergen

The course of Clinically Suspect Arthralgia and early Rheumatoid Arthritis

Hanna van Steenbergen