



Universiteit
Leiden
The Netherlands

On cerebral lupus: from pathogenesis to clinical outcomes

Magro Checa, C.

Citation

Magro Checa, C. (2019, May 9). *On cerebral lupus: from pathogenesis to clinical outcomes*. Retrieved from <https://hdl.handle.net/1887/72199>

Version: Not Applicable (or Unknown)

License: [Leiden University Non-exclusive license](#)

Downloaded from: <https://hdl.handle.net/1887/72199>

Note: To cite this publication please use the final published version (if applicable).

Cover Page



Universiteit Leiden



The following handle holds various files of this Leiden University dissertation:

<http://hdl.handle.net/1887/72199>

Author: Magro-Checa, C.

Title: On cerebral lupus: from pathogenesis to clinical outcomes

Issue Date: 2019-05-09

2

C1Q DEFICIENCY AND NEUROPSYCHIATRIC SYSTEMIC LUPUS ERYTHEMATOSUS

Magro-Checa C*, van Schaarenburg RA*, Bakker JA, Teng YK,
Bajema IM, Huizinga TW, Steup-Beekman GM, Trouw LA

** These authors contributed equally to this work.*

ABSTRACT

C1q deficiency is a rare immunodeficiency, which is strongly associated with the development of systemic lupus erythematosus (SLE). A mutation in one of the C1q genes can either lead to complete deficiency or to low C1q levels with C1q polypeptide in the form of low-molecular weight (LMW) C1q. Patients with C1q deficiency mainly present with cutaneous and renal involvement. Although less frequent, neuropsychiatric (NP) involvement has also been reported in 20% of the C1q-deficient patients. This involvement appears to be absent in other deficiencies of early components of the complement classical pathway (C1r/C1s, C2 or C4 deficiencies). We describe a new case with C1q deficiency with a homozygous G34R mutation in C1qC producing LMW-C1q presenting with a severe SLE flare with NP involvement. The serum of this patient contained very low levels of a LMW variant of C1q polypeptides. Cell lysates contained the three chains of C1q but no intact C1q was detected, consistent with the hypothesis of the existence of a LMW-C1q. Furthermore we provide a literature overview of NP-SLE in C1q deficiency and hypothesise about the potential role of C1q in the pathogenesis of NP involvement in these patients. The onset of NP-SLE in C1q deficient individuals is more severe when compared with complement competent NP-SLE patients. An important number of cases present with seizures and the most frequent findings in neuroimaging are changes in basal ganglia and cerebral vasculitis. A defective classical pathway, because of non-functional C1q, does not protect against NP involvement in SLE. The absence of C1q and subsequently some of its biological functions may be associated with more severe NP-SLE.

C1q-deficiency is a rare autosomal recessive inherited defect of the complement system caused by mutations occurring in one of the three C1q genes (C1qA; C1qB; C1qC).(1) Up to date, three different categories of mutations according to C1q level have been described. Apart from nonsense mutations and missense mutations leading to absence of C1q in serum, a missense mutation with detectable C1q levels has been described.(2) In the last case, some authors have demonstrated a low gradient density of C1q compared with healthy controls and is therefore called low molecular weight C1q (LMW-C1q).(3,4) Until now, a total of 77 C1q-deficiency patients in 49 families have been described.(5-7) An important variability in clinical presentation and outcome of these patients has been observed, ranging from asymptomatic patients to life-threatening encapsulated bacterial infections.(7-9) C1q-deficiency is also strongly related to systemic lupus erythematosus (SLE), being so far the most penetrant genetic factor predisposing to this disease. From all patients described, a total of 85% presented SLE-like symptoms while around 50% have been addressed as SLE according to the American College of Rheumatology diagnostic criteria.(1,3,4,7,8) Cutaneous involvement, oral ulcers and renal involvement are the most consistent manifestations. Although nervous system involvement is less frequent, with only 15 patients described, it can lead to severe neuropsychiatric (NP) symptoms.

Several reports, based on mouse models and/or in-vitro experiments describe that C1q plays a role in the brain during different developmental stages. C1q can be neuroprotective in the context of neurotoxicity induced by beta-amyloid,(10,11) but it is also reported to be involved in damage in the context of Alzheimer's disease.(12) It remains to be established to what extent C1q is involved in cognitive (dys)function in humans and how and in which stages of development C1q is protective or damaging to brain tissue.

In this report we describe a new C1q deficient patient with a G34R mutation in the C1qC chain leading to severe NP-SLE and review 15 SLE cases with C1q deficiency and NP involvement in the literature. Furthermore we analyse the biochemical structure of LMW-C1q in serum and in cell lysates.

PATIENT AND METHODS

Clinical presentation of the C1q deficient patient

A 24-year-old Dutch man was admitted to our hospital with a 2-day history of progressive weakness and sensory loss of the left arm, visual field loss on the left side and subjective cognitive complaints with regard to concentration and memory. He had been diagnosed with a SLE-like illness associated with C1q deficiency at the age of 10 months when he presented a butterfly rash and antinuclear antibodies (ANAs) positivity. The C1q deficiency was caused

by a homozygous g.5499G>A mutation at the C1qC gene, resulting in a G34R change in the C1q protein. Consanguinity was not reported.

At the age of three he developed polyarthritis, which was successfully treated with naproxen. At the age of seven he was admitted due to a relapsing polyarthritis and subacute cutaneous lupus, fever, aphthous ulcers, sunlight hypersensitivity, malaise and positive antibodies including ANAs, anti-Ro, anti-RNP70 and Sm. SLE was diagnosed and hydroxychloroquine 200 mg was started. Examination of the past medical history also included frequent upper airway and ear infections during the first 3 years of his life, Pertussis infection at the age of four, relapsing impetigo with a *Staphylococcus aureus* septicemia at the age of 19 years and relapsing virus varicella zoster infection after the age of 20.

On the current admission, the patient's body temperature was 37.7°C and blood pressure was 100/60 mmHg. Physical examination was remarkable with a butterfly rash (**Figure 1A**), severe sensory loss of the left arm, hyperesthesia of the left hand and homonymous hemianopsia of the left side. Laboratory tests revealed increased ESR (63 mm/h; normal <15) and CRP (13.7 mg/L; normal <5), a normal haemoglobin and complete blood count. Except for a reduced serum albumin level (31 g/L; normal 34-48), electrolytes, serum cholesterol, renal and liver testing were normal. Analysis of the urine was normal without casts or dysmorphic red cells. Protein excretion was 9.87 g/24h. The antibody profile was positive for ANAs, anti-Ro (>240 U/mL, normal <7), anti-RNP70 (79 U/mL, normal <5) and anti-Sm antibodies (>120 U/mL, normal <5). Anti-double-stranded DNA, anticardiolipin antibodies, Beta-2-GP1 antibodies, lupus anticoagulant, anti-phospholipase-A2-Receptor (PLA2R) and Anti-C1q autoantibodies were negative. At this time analysis of complement showed a classical pathway activity of 0% (normal > 74%), a low alternative pathway activity (22%, normal >39%), a low level of C1q (21 mg/L, normal 102–171 mg/L), whereas C3 (1.4 g/L, normal 0.9–2.0 g/L) and C4 (396 mg/L, normal 95–415 mg/L) were in the normal range. Blood and urine cultures were negative. Findings from the renal biopsy were compatible with a class V lupus nephritis, with a 'nearly full house' immunostaining showing a strong granular staining for IgG and a moderate granular staining for C3, both along the glomerular basement membrane; a slight granular staining for IgA and IgM, and kappa and lambda light chains, sometimes also in mesangial areas, but no staining for C1q (**Figure 1C**). Electron microscopy revealed subendothelial, subepithelial and mesangial deposits (**Figure 1D and E**). A low Minimal State Examination for the age and education of the patient (24, range 0-30) was found. A brain computed-tomography (CT) scan demonstrated a hyperdensity at the right frontal and parietal lobes and a contrast enhanced CT showed a bilateral filling defect in the transverse sigmoid sinus. A Magnetic Resonance Imaging (MRI) showed multifocal diffuse grey matter hyperintensities located in the fronto-temporal right lobe and high-intensity area on T2 in multiple regions of the right frontal and parietal lobes with high-

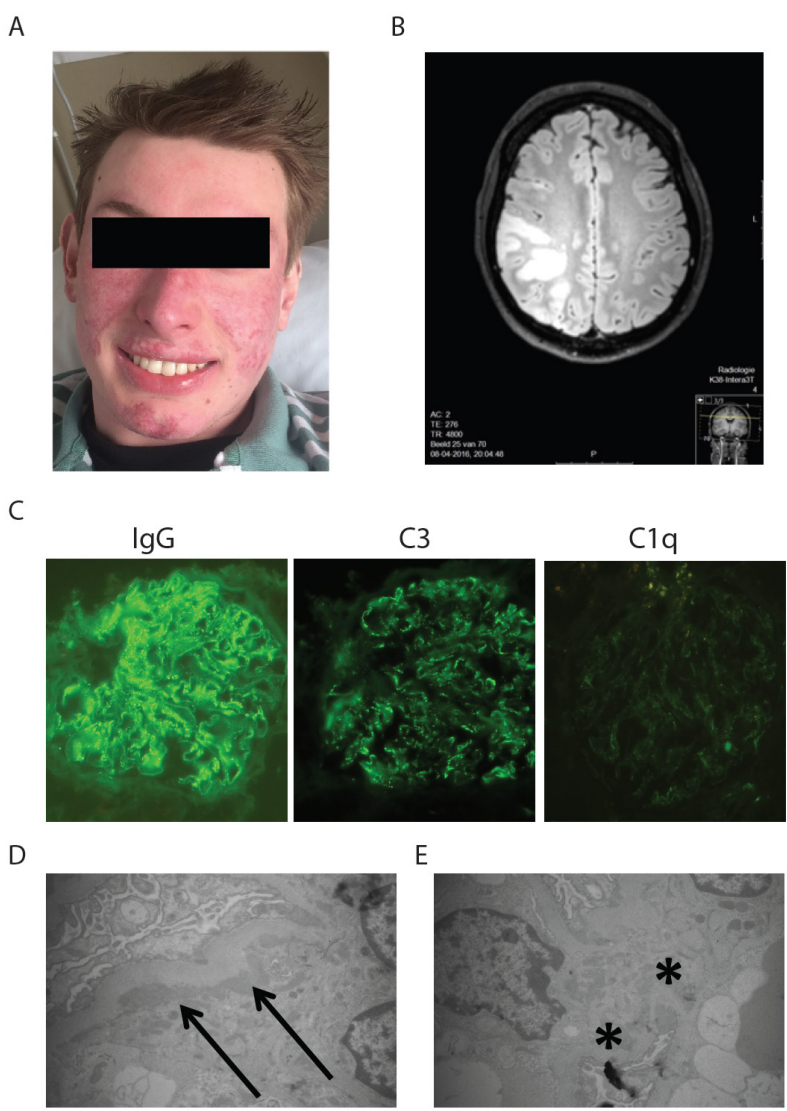

Figure 1. Clinical presentation of the C1q deficient patient. **A.** Malar rash and discoid lupus leading to mild scarring and atrophy **B.** 3-Tesla MRI brain (FLAIR image): multifocal diffuse grey matter hyperintensities located in the fronto-temporal right lobe and high-intensity area in multiple regions of the right frontal and parietal lobes **C.** Immunofluorescence staining of IgG deposition, C3 deposition and C1q deposition on the kidney **D.** Electron micrograph of the sub-endothelial deposition (arrows) of electron dense material. **E.** Electron micrograph of mesangial deposition (stars) of electron dense material.

intensities on the diffusion weighted imaging study (**Figure 1B**). A CT-angiography showed no signs of cerebral vasculitis. A diagnosis of lupus nephritis type V and NP-SLE with both inflammatory and ischemic phenotype were established. The patient was treated with daily clopidogrel 75 mg and intravenous methylprednisolone 1 gr 3 days plus oral prednisone

1 mg/kg/d in a tapering dose, and monthly intravenous cyclophosphamide 1 gm/m² for six months. Proteinuria improved dramatically in the first week and homonymous hemianopsia and cognitive dysfunction resolved after 2 weeks. After 3 months the patient still presented a mild sensory loss of the left arm. Both the patient and his parents provided informed consent for the studies.

Samples

Serum and PBMCs, isolated by Ficoll-Paque density gradient centrifugation were collected from the patient and an age matched control. During the admission a kidney biopsy was performed.

Microscopy

Slides for light microscopy evaluation were stained by hematoxylin and eosin, PAS and silver staining. Immunofluorescent stainings on cryostat sections were performed for IgA, IgG, IgM, C3, c1q and kappa and lambda light chains. Part of the renal specimen was used for electron microscopy. Pictures were taken with a JEM-1011 electron microscope (JEOL USA, Inc.) at various magnifications.

Gel filtration

Gel filtration experiments were carried out using the Äktaprime plus system (GE Healthcare, 11001313). 500 ul of filtered serum sample, either the healthy control serum or serum from the C1q deficient patient, was run through a Hiloal Superdex Prep grade 200 16/600 column (GE Healthcare), using PBS as the running buffer. Fractions of 1ml were collected starting after half an hour for the duration of approximately 50 fractions. The protein levels in the fractions were analysed using a Pierce™ BCA Protein Assay Kit (ThermoFisher Scientific).

C1q ELISA

The levels of C1q in serum and supernatants were measured using an in-house developed ELISA. Maxisorp plates (Nunc) were coated with mouse anti-human C1q (Department of Nephrology, LUMC) in coating buffer (0.1 M NA₂CO₃, 0.1 M NaHCO₃, pH 9.6) overnight at 4°C. Plates were washed in PBS/0.05% Tween (PBS-T, Sigma). Then the wells were blocked with PBS/1% BSA for 1 hour at room temperature. After washing, the patient serum and control serum were added to the wells in a two-fold dilution series starting from 1:100 diluted in PBS/1% BSA/0.05% Tween (Sigma). After incubation for 1 hour at 37°C, the plates were incubated with rabbit anti-human C1q (DAKO) for 1 hour at 37°C and as detection antibody goat anti-rabbit HRP (DAKO) was used. Finally the substrate was added using ABTS (sigma). The C1q levels were measured at an absorbance level of 415 nm.

Western blot

Using western blot the composition of C1q was examined by detection of the three chains of the C1q protein. Due to the low amount of C1q present in the serum of the patient, we applied ten times more serum of the patient than the healthy donor. Cell lysates and supernatants of stimulated and unstimulated PBMCs of the healthy control and the patient were used in the same amount in reduced and non-reduced SDS conditions. The western blot was performed using previously described methods.(9)

Reconstitution complement activity assay

To exclude the possibility that next to C1q deficient the patients sample would also be deficient for C1r or C1s we performed assays to measure activation of the classical pathway of the patient serum by reconstitution of purified C1q. Plates coated with human IgG were incubated with 1% serum of the patient (diluted in GVB++; 0.1 % gelatin, 5 mM Veronal, 145 mM NaCl, 0.025 % NaN₃, 0.15 mM CaCl, 0.5 mM MgCl, pH 7.3) with or without addition of purified C1q (Quidel) in different concentrations. As a read-out C4 deposition was measured.

Sequencing

Genomic DNA was extracted from blood collected with tubes supplemented with EDTA. Sequencing of the complete C1q genes (C1qA, C1qB and C1qC), of both introns and exons was performed as before.(9) Deep-sequencing was performed using the 454 NGS Roche GS FLX Titanium platform. Data were compared to internal controls and to Human Genome build 19 as well as Human_v37_2 de dbSNP database v132 using the NextGENe software package for Next Generation Sequence Analysis (NGS) from Softgenetics. The effect of the mutation on splicing was in-silico analysed using the NetGene2 Server, <http://www.cbs.dtu.dk/services/NetGene2/>.

RESULTS

Detection of LMW-C1q in serum

With deep sequencing we identified a homozygous g.5499G>A mutation in the *C1qC* gene, resulting in a change in the C1qC chain where glycine was changed into an arginine at position 34 (G34A), while both parents show a heterozygous state of the mutation (**Figure 2A**). The routine diagnostics laboratory reported the patient to be completely lacking classical pathway activity (**Figure 2B**). This is compatible with a C1q deficiency, but to exclude that next to C1q also other factors would be deficient in the patient we performed a reconstitution assay where we add purified C1q to the serum of the patient and analyse C4 deposition. To compare the activity we performed the same analysis with C1q depleted serum. After adding purified C1q we were able to detect C4 deposition at a similar range as C1q depleted serum reconstituted with pC1q (**Figure 2C**). This indicated that the patient was able to produce C1r

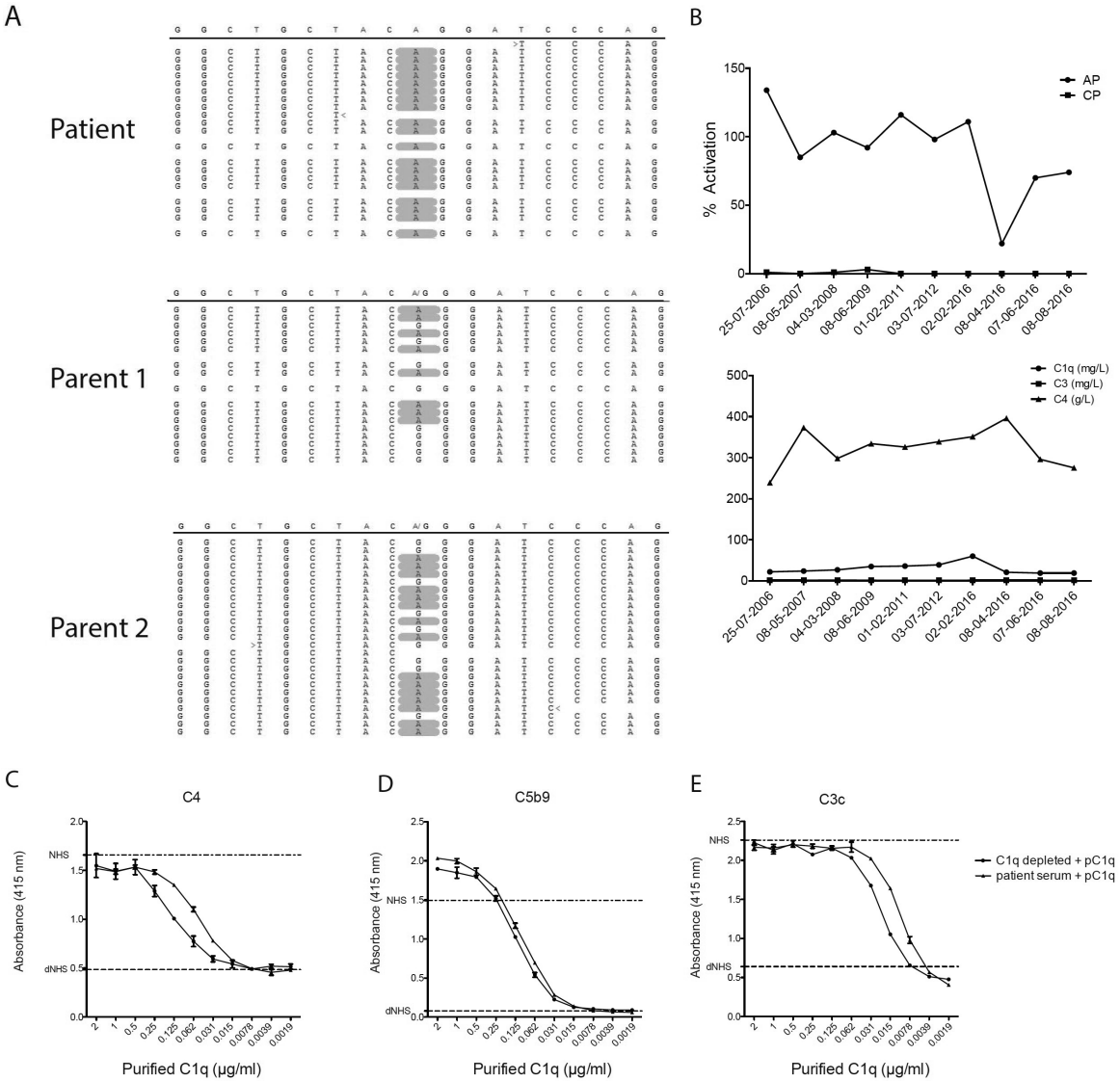

Figure 2. Genetic analysis of the patient and complement activation assays. **A.** Data obtained from deep sequencing show a G34R mutation in the C1qC chain. **B.** Measurement of the alternative pathway (AP) (Wieslab), classical pathway (CP) (Wieslab), C1q, C3 and C4 with nephelometer measurement in the diagnostic laboratory. **C.** Reconstitution of the classical pathway by adding different concentrations of purified C1q to the patient serum. As a positive control normal human serum was used (NHS) and as a negative control heat inactivated NHS (ΔNHS) was used. C4 deposition was used as detection antibody. **D.** C5b9 deposition after adding purified C1q to the patient serum and C1q depleted serum. **E.** C3c deposition.

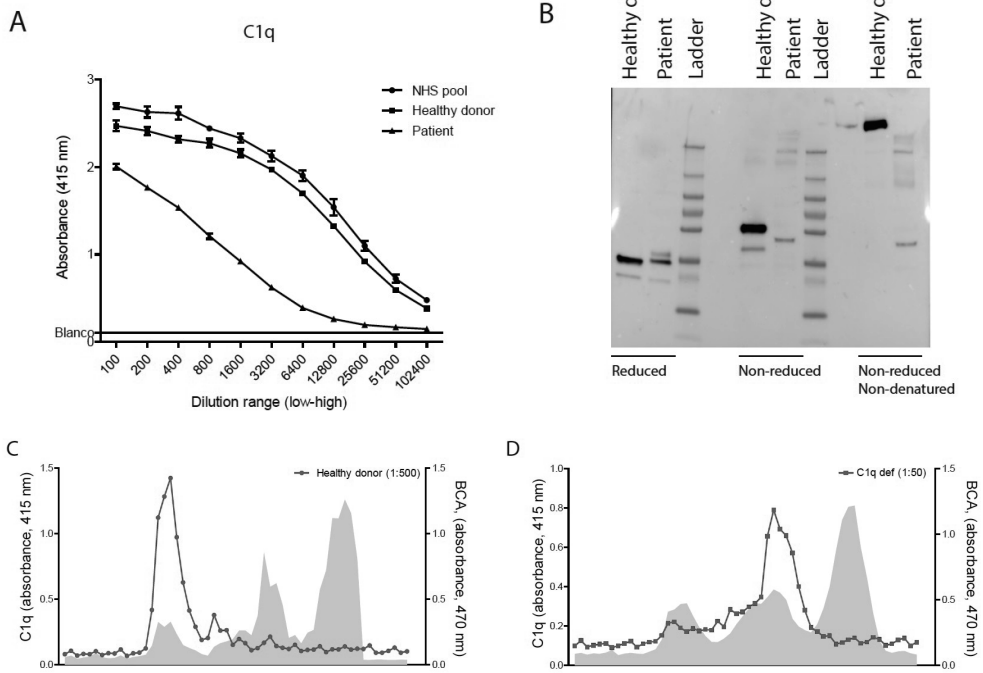

Figure 3. Detection of LMW-C1q in serum. **A.** C1q ELISA by using a dilution range of the serum of the C1q deficient patient (▲), age-matched control (■) and NHS (●) as extra control. **B.** Western blot analysis of the serum in reduced, non-reduced and non-reduced/non-denatured conditions. As positive control an age-matched control is used. Patient serum was diluted 50x and the healthy control 500x. **C.** Protein analysis using a BCA protocol and C1q ELISA of different fractions after gel filtration of the serum of a healthy donor. **D.** Protein and C1q analysis of the patient.

and C1s, C2 and C4 and together with purified C1q was able to activate the classical pathway. Furthermore, we were also able to measure C5b9 and C3c deposition. This implied that there were no other complement deficiencies downstream in the complement system (**Figure 2D and E**). Using ELISA we could detect a decreased amount of C1q in the patient compared to the control samples (**Figure 3A**). We used western blot to examine the molecular structure of C1q in the patient serum. In reducing conditions all the three chains of the correct size are detected. However, using non-reducing conditions the dimers of C1q (2 x A-B and 1 x C-C) show an abnormal pattern. Using non-reducing/non-denaturing conditions we were able to detect high molecular weight C1q in the healthy control but not in the patient, suggesting that the C1q of the patient is of a LMW species (**Figure 3B**). With the usage of gel filtration the serum samples of the healthy donor and the patient were fractionated on size and with a BCA the amount of protein was analysed. While the protein profiles of both gel filtrations are similar, the location of C1q in the elution profiles is clearly different (**Figure 3C and D**).

Please note that since the serum of the patient was very low in C1q concentration we had to use different dilutions for the patient and the control in the ELISA to detect the presence of C1q in the fractions. These size-exclusion chromatography data confirm the LMW nature of C1q in the serum of the patient.

Composition of C1q in PBMC of the C1q deficient patient

To further examine the production of C1q by the cells of the patient by Western Blot, we stimulated PBMCs of the patient and the control with DXM and IFN- γ to upregulate the C1q production. Compared to the serum we loaded the same amount of lysate and supernatant to the lanes. In reducing conditions we see all the three C1q chains in the lysate of the PBMCs (**Figure 4A**). The dimers of C1q can also be detected in the lysates of the PBMCs from the patient. However, in non-reducing non-denaturing conditions, the dimers of C1q are detected, while additional bands are seen in the PBMCs of the patients, which may indicate the presence of intracellular LMW-C1q (**Figure 4B**). To examine the composition of secreted C1q, the supernatant of the PBMCs was analysed using western blot. The three chains of C1q were detected in the control supernatant as well as in the patient supernatant in reducing conditions. Surprisingly, the amount of C1q seems comparable between the patient and the control (**Figure 4C**). In non-reducing, non-denaturing conditions the high molecular size of C1q (460 kDa) is detected only in a very low concentration compared to the supernatant of the healthy control (**Figure 4D**).

C1q deficiency and NP-SLE

We performed an extensive electronic literature search from 1980 to 2016 using online databases (PubMed, Embase, Medline). We found 15 C1q-deficient patients with NP-SLE. All these patients presented at least one major central nervous system (CNS) manifestation.

Clinical and neuroimaging characteristics of these patients are summarized in **Supplementary Table 1**. Among all C1q-deficient patients with NP-SLE described so far in the literature, seizures was the most frequent NP symptom presented (10 patients; 67%). (6,13-20) Furthermore, five patients (33%) presented with a series of severe non-specific NP symptoms characterized by encephalopathy and difficulties to walk associated with cerebral infarcts and thought to be related with a cerebral vasculitis.(5,13,19-21) Transverse myelitis (6,22) and psychosis (14,22) were also present in 2 patients (13%). Neuroimaging of the brain showed as more frequent finding affection of basal ganglia (calcification or ischemic lesions) in 40 % of the cases (16,17,19-21,23) followed by cerebral vasculitis (27%) (13,15,20,21) and brain atrophy (20%).(6,17,24)

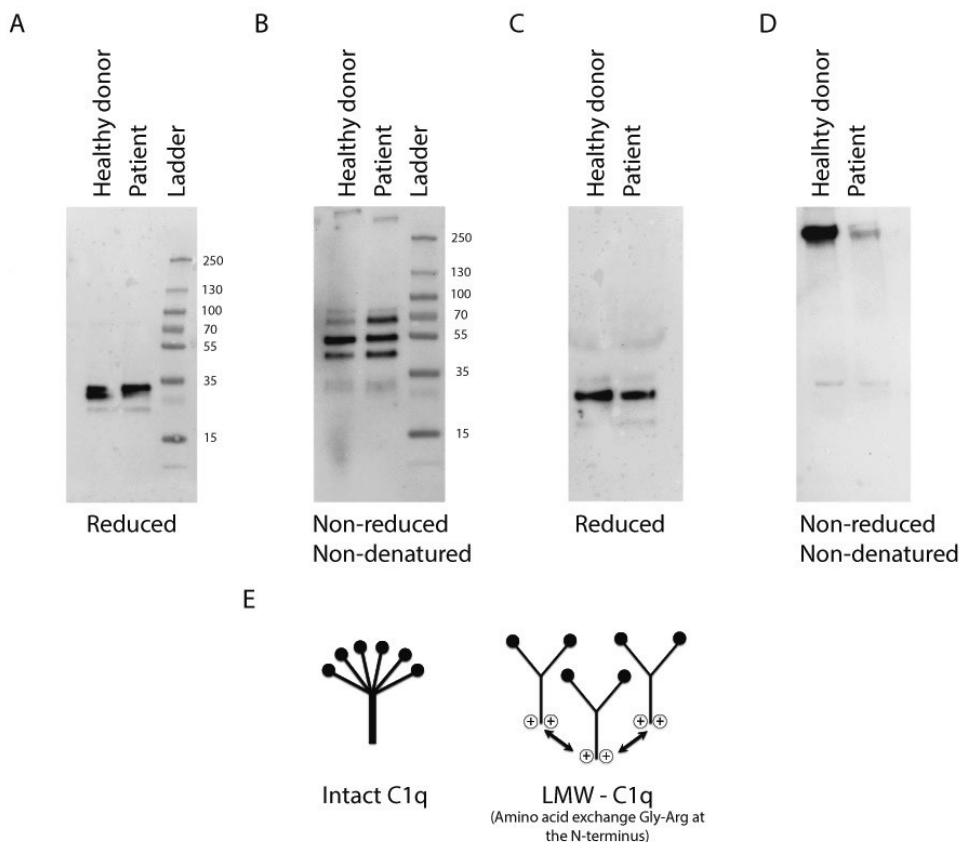

Figure 4. Analysis of stimulated cells from the C1q-deficient patient on the presence of C1q, A. Western blot analysis of cell lysates from stimulated PBMCs in reducing conditions, **B.** non-reducing and non-denaturing conditions. **C.** Western blot analysis of the supernatant of the PBMCs from the patient and the healthy donor (control) after 72h of culturing in reducing conditions. **D.** In non-reducing and non-denatured conditions. The cell lysates and supernatant were added in the same amount. **E.** Schematic representation of intact C1q and LMW-C1q. In LMW-C1q positive charges are introduced in the collagen-like tail due the amino acid exchange Gly-Arg at the N-terminus.

DISCUSSION

The present study investigated an extremely rare case of C1q-deficiency due to non-functional LWM-C1q associated with a severe clinical phenotype presenting with membranous lupus nephritis and a mixed inflammatory and ischemic NP-SLE. C1q deficiency is a very strong susceptibility factor for the development of SLE where patients mainly present during childhood with skin or renal involvement and less frequently also with neuropsychiatric involvement.(7) Interestingly, although all the deficiencies of early components of the complement classical pathway are known to be a susceptibility factor for the development

of SLE-like disease, neuropsychiatric involvement appears to be absent in C1r/C1s, C2 or C4 deficiencies.(24,25) This makes us to speculate about the possible role of C1q in the underlying process leading to NP-SLE.

NP involvement in SLE-related C1q-deficiency presents with severe major CNS manifestations and its prevalence seems to be slightly higher than in complement competent NP-SLE patients (20% vs. <5%).(26) Seizures were the most common manifestation, presented in 60% of NP-SLE patients. In animal models, the production of C1q by neuronal cells was reported to lead to opsonisation of synapses in the developing postnatal CNS, which are next eliminated by microglia.(27) Several studies in murine models have described that C1q plays a role in the brain during different developmental stages. C1q can be neuroprotective in the context of for example beta-amyloid-induced neurotoxicity.(10,11) On the other hand, it is reported to be involved in damage in the context of Alzheimer's disease.(12) The complement system can hence facilitate normal neuronal development and protect against damage or contribute to neurodegenerative disease depending on yet to be identified triggers and timing. Currently it has not been formally studied whether C1q deficient patients have cognitive impairments. The neurological status of the current case completely normalised after the successful treatment of the SLE flare with immunosuppression, without any residual cognitive impairment. Moreover, studies using C1q knockout mice have demonstrated how a defective neocortical pruning of excessive excitatory synapses in these animals results in spontaneous and evoked epileptiform activity and increased intracortical excitatory connectivity.(28,29) This may explain the increased prevalence of seizures among these patients. Of note, neuroimaging demonstrated that a total of 40% of patients with C1q-deficiency presenting with NP-SLE showed involvement of the basal ganglia and in 27% of these patients findings were compatible with cerebral vasculitis. Neuroimaging changes in basal ganglia have been rarely reported in SLE patients. It has been suggested that these findings may represent vasogenic oedema and vascular changes occurring due to a vasculitic process localized in the basal ganglia probably due to immune-mediated underlying pathogenesis or effect of inflammation. Moreover, these MRI findings have been described to be reversible after starting immunosuppressive therapy.(30) SLE associated vasculitis may be associated with the deposition of immune complexes (ICs) in the endothelium. The deposition of these ICs may lead to endothelial cell activation and inflammatory cell infiltration.(31) Previous reports have proposed an important role of C1q in the clearance of apoptotic cells and circulating ICs.(32,33) Non-cleared debris due to absence of C1q may lead to helper T cells stimulation and autoantibody production.(34,35) Furthermore, in the last years C1q has been demonstrated to be of importance in vascular endothelial permeability and integrity. C1q and mannose binding lectin have been reported in in-vitro studies to help in the removal of atherogenic lipoproteins, which has been proposed as a link between C1q deficiency and

cardiovascular disease in SLE, as seen in our patient.(36,37)

Globally more than 60 patients are described with a C1q deficiency mostly due to a homozygous mutation. From these patients, 6 have the g.5499G>A mutation resulting in a G34A amino acid change and C1q deficiency.(4,14,16,17,20,38) Previous case reports that described the G34R mutation suggested the development of LMW-C1q, which is known as a non-functional C1q. In this study we demonstrate a C1q deficient patient with a low level of circulating C1q and an absence of classical pathway activity recorded over a long time period. Using sequencing we confirmed a homozygous G34R mutation. As suggested in previous studies, we also observed that the C1q present in this patient is LMW-C1q. Using western blot and gel filtration of the patient serum we detected a different molecular size of C1q in the patient serum at low concentrations. When we analysed the production of C1q by PBMCs we could detect all three C1q chains at a same concentration intracellularly, but after analysing C1q in the supernatant in non-reducing and non-denaturing conditions almost no fully folded C1q was detected. This confirms that the patient is able to produce all C1q chains but is unable to fold a complete functional C1q molecule. It is conceivable that the incorrectly folded C1q polypeptide chains have a strongly reduced half-life. Circulating C1q was completely absent after a flare of NP-SLE. This may suggest that there is consumption of the little C1q polypeptide that the patient produces. However, in the renal biopsy no C1q was detected, which could also indicate that it is not consumption of LMW C1q but rather a reduced production at the time of flare. Although temporary expression of LMW-C1q has been reported to occur during SLE flares or even in healthy persons, this production is temporary and involves only part of the total C1q pool.(39,40) In the current patient the production of LMW-C1q is genetically regulated and permanent and results in a completely defective classical pathway.

In conclusion, NP-SLE is a rare but severe complication in C1q-deficiency patients that must be diagnosed and treated promptly. The low level of LMW C1q observed in the patient did not allow any classical pathway activity, making the patient functionally C1q deficient. The role of C1q or its absence in the pathogenesis of NP-SLE merits further studies.

REFERENCES

1. Schejbel L, Skattum L, Hagelberg S, et al. Molecular basis of hereditary C1q deficiency--revisited: identification of several novel disease-causing mutations. *Genes Immunol* (2011) 12:626-34.
2. Petry F, Le DT, Kirschfink M, Loos M. Non-sense and missense mutations in the structural genes of complement component C1q A and C chains are linked with two different types of complete selective C1q deficiencies. *J Immunol* (1995) 155:4734-8.
3. Jlalja H, Sellami MK, Sfar I, et al. New C1q mutation in a Tunisian family. *Immunobiology* (2014) 219:241-6.
4. Walport MJ, Davies KA, Botto M. C1q and systemic lupus erythematosus. *Immunobiology* (1998) 199:265-85.
5. Olsson RF, Hagelberg S, Schiller B, Ringdén O, Truedsson L, Åhlin A. Allogeneic hematopoietic stem cell transplantation in the treatment of human C1q deficiency: the Karolinska experience. *Transplantation* (2016) 100:1356-62
6. Roumenina LT, Sène D, Radanova M, Blouin J, Halbwachs-Mecarelli L, Dragon-Durey MA, et al. Functional complement C1q abnormality leads to impaired immune complexes and apoptotic cell clearance. *J Immunol* (2011) 187:4369-73.
7. Stegert M, Bock M, Trendelenburg M. Clinical presentation of human C1q deficiency: How much of a lupus?. *Mol Immunol* (2015) 67:3-11.
8. van Schaarenburg RA, Schejbel L, Truedsson L, et al. Marked variability in clinical presentation and outcome of patients with C1q immunodeficiency. *J Autoimmunity* (2015) 62:39-44.
9. van Schaarenburg RA, Daha NA, Schonkeren JJ, et al. Identification of a novel non-coding mutation in C1qB in a Dutch child with C1q deficiency associated with recurrent infections. *Immunobiology* (2015) 220:422-7.
10. Benoit ME, Tenner AJ. Complement protein C1q-mediated neuroprotection is correlated with regulation of neuronal gene and microRNA expression. *J Neurosci* (2011) 31:3459-69.
11. Pisalyaput K, Tenner AJ. Complement component C1q inhibits beta-amyloid- and serum amyloid P-induced neurotoxicity via caspase- and calpain-independent mechanisms. *J Neurochem* (2008) 104:696-707.
12. Hong S, Beja-Glasser VF, Nfonoyim BM, et al. Complement and microglia mediate early synapse loss in Alzheimer mouse models. *Science* (2016) 352:712-6.
13. Hannema AJ, Kluin-Nelemans JC, Hack CE, Eerenberg-Belmer AJ, Mallée C, van Helden HP. SLE like syndrome and functional deficiency of C1q in members of a large family. *Clin Exp Immunol* (1984) 55:106-14.
14. Kirschfink M, Petry F, Khirwadkar K, Wigand R, Kaltwasser JP, Loos M. Complete functional C1q deficiency associated with systemic lupus erythematosus (SLE). *Clin Exp Immunol* (1993) 94:267-72.
15. Mehta P, Norsworthy PJ, Hall AE, Kelly SJ, Walport MJ, Botto M, et al. SLE with C1q deficiency treated with fresh frozen plasma: a 10-year experience. *Rheumatology (Oxford)* (2010) 49:823-4.
16. Orihara T, Tsuchiya K, Yamasaki S, Furuya T. Selective C1q deficiency in a patient with systemic lupus erythematosus. *Br J Dermatol* (1987) 117:247-54.
17. Slingsby JH, Norsworthy P, Pearce G, Vaishnav AK, Issler H, Morley BJ, et al. Homozygous hereditary C1q deficiency and systemic lupus erythematosus. A new family and the molecular basis of C1q deficiency in three families. *Arthritis Rheum* (1996) 39:663-70.
18. Steinsson K, McLean RH, Merrow M, Rothfield NF, Weinstein A. Selective complete C1q deficiency associated with systemic lupus erythematosus. *J Rheumatol* (1983) 10:590-4.
19. Troedson C, Wong M, Dalby-Payne J, Wilson M, Dexter M, Rice GI, et al. Systemic lupus erythematosus due to C1q deficiency with progressive encephalopathy, intracranial calcification and acquired moyamoya cerebral vasculopathy. *Lupus* (2013) 22:639-43.
20. Tsuge I, Kondo Y, Nakajima Y, Nakagawa N, Imai K, Nonoyama S, et al. Hyper IgM syndrome and complement C1q deficiency in an individual with systemic lupus erythematosus-like disease. *Clin Exp Rheumatol* (2010) 28:558-60.
21. Vassallo G, Newton RW, Chieng SE, Haeney MR, Shabani A, Arkwright PD. Clinical variability and characteristic autoantibody profile in primary C1q complement deficiency. *Rheumatology (Oxford)* (2007) 46:1612-4.
22. Jesus AA, Liphauts BL, Silva CA, Bando SY, Andrade LE, Coutinho A, et al. Complement and antibody primary immunodeficiency in juvenile systemic lupus erythematosus patients. *Lupus* (2011) 20:1275-84.
23. Marquart HV, Schejbel L, Sjöholm A, et al. C1q deficiency in an Inuit family: identification of a new class of C1q disease-causing mutations. *Clin Immunol* (2007) 124:33-40.

24. Pickering MC, Botto M, Taylor PR, Lachmann PJ, Walport MJ. Systemic lupus erythematosus, complement deficiency, and apoptosis. *Adv Immunol* (2000) 76:227-324.
25. Macedo AC, Isaac L. Systemic Lupus Erythematosus and Deficiencies of Early Components of the Complement Classical Pathway. *Front Immunol* (2016) 7:55.
26. Kampylafka EI, Alexopoulos H, Kosmidis ML, et al. Incidence and prevalence of major central nervous system involvement in systemic lupus erythematosus: a 3-year prospective study of 370 patients. *PLoS One* (2013) 8:e55843.
27. Stevens B, Allen NJ, Vazquez LE, et al. The classical complement cascade mediates CNS synapse elimination. *Cell* (2007) 131:1164-78.
28. Chu Y, Jin X, Parada I, et al. Enhanced synaptic connectivity and epilepsy in C1q knockout mice. *Proc Natl Acad Sci U S A* (2010) 107:7975-80.
29. Ma Y, Ramachandran A, Ford N, Parada I, Prince DA. Remodeling of dendrites and spines in the C1q knockout model of genetic epilepsy. *Epilepsia* (2013) 54:1232-9.
30. Sato S, Nakajima J, Shimura M, Kawashima H, Yoshio T, Hara Y. Reversible basal ganglia lesions in neuropsychiatric lupus: a report of three pediatric cases. *Int J Rheum Dis* (2014) 17:274-9.
31. Sun W, Jiao Y, Cui B, Gao X, Xia Y, Zhao Y. Immune complexes activate human endothelium involving the cell-signaling HMGB1-RAGE axis in the pathogenesis of lupus vasculitis. *Lab Invest* (2013) 93:626-38.
32. Nauta AJ, Trouw LA, Daha MR, Tijssma O, Nieuwland R, Schwaeble WJ, et al. Direct binding of C1q to apoptotic cells and cell blebs induces complement activation. *Eur J Immunol* (2002) 32:1726-36.
33. Santer DM, Hall BE, George TC, et al. C1q deficiency leads to the defective suppression of IFN-alpha in response to nucleoprotein containing immune complexes. *J Immunol* (2010) 185:4738-49.
34. Clarke EV, Weist BM, Walsh CM, Tenner AJ. Complement protein C1q bound to apoptotic cells suppresses human macrophage and dendritic cell-mediated Th17 and Th1 T cell subset proliferation. *J Leukoc Biol* (2015) 97:147-60.
35. Martin M, Blom AM. Complement in removal of the dead - balancing inflammation. *Immunol Rev* (2016) 274:218-32.
36. Fraser DA, Tenner AJ. Innate immune proteins C1q and mannan-binding lectin enhance clearance of atherogenic lipoproteins by human monocytes and macrophages. *J Immunol* (2010) 185:3932-9.
37. Prechl J, Czirjak L. The endothelial deprotection hypothesis for lupus pathogenesis: the dual role of C1q as a mediator of clearance and regulator of endothelial permeability. *F1000Res* (2015) 4:24.
38. Pickering MC, Macor P, Fish J, Durigutto P, Bossi F, Petru F, et al. Complement C1q and C8beta deficiency in an individual with recurrent bacterial meningitis and adult-onset systemic lupus erythematosus-like illness. *Rheumatology (Oxford)* (2008) 47:1588-9.
39. Hoekzema R, Brouwer MC, de Graeff-Meeder ER, van Helden HP, Hack CE. Biosynthesis of normal and low-molecular-mass complement component C1q by cultured human monocytes and macrophages. *Biochem J* (1989) 257:477-86.
40. Hoekzema R, Swaak AJ, Brouwer MC, van Rooijen A, Nieuwenhuys EJ, Hack CE. Significance of low molecular weight C1q in systemic lupus erythematosus. *Ann Rheum Dis* (1990) 49:698-704.

SUPPLEMENTARY MATERIAL

Supplementary Table 1. Cases reported with C1q deficiency and neuropsychiatric systemic lupus erythematosus

| Age at onset/ Sex/ Flare | Country | Clinical features | NPSLE manifestation | Notes | Immunological tests | Complement functional tests | Neuroimaging | Medication | Mutation | Consequence/ Type C1q deficiency Ref. |
|--------------------------------|---------------|---|--|--|--|---|---|--|-------------|--|
| 1/M/ND | Yugoslavia | Malar rash, oral ulcers, photosensitivity, arthritis, LN (MPGN), NPSLE (Seizure) | Seizure | Recurrent infections Died at 13 | ANA +, DNA+, SSA +, Sm+ RNP+ | C1q=0 | ND | Corticoids, frozen plasma, plasmapheresis and IVIG | g. 8626C>T | Arg69X / Complete [17] |
| 13/F/2 | Saudi Arabia | Malar rash, discoid rash, oral ulcers, arthritis, leukopenia, thrombocytopenia, alopecia | Seizures, mononeuritis multiplex | ND | ANA+, DNA-, ENA- | C1q=0 | ND | Corticoids, CYC | ND | ND [18] |
| 7/F/7 and 20 | Dutch | Malar rash, oral ulcers, LN, fever, alopecia, lymphadenopathy, myositis | Seizure, hemiplegia and lethargy. Probably cerebral vasculitis | Died at 20 | ANA+, DNA-, RNP+ C3/C4: N CH ₅₀ <1% C1inh= N | C1q<0.1 C1r/C1s=0 C3/C4: N CH ₅₀ <1% C1inh= N | Brain scintigraphy: multiple spots with activity mainly right sided, probably due to vasculitis | multiple Corticoids, CYC | ND ND | ND / Dysfunctional [13] |
| 9/F/9 | Japan | Malar rash, discoid rash, photosensitivity, oral ulcers, proteinuria (no biopsy), arthralgia | Seizure | Recurrent infections Died at 28 | ANA+, DNA-, SSA +, Sm+, RNP + | LMW C1q | Calcification of the basal ganglia and the temporal lobe (CT-scan) | Corticoids | g. 5499G>A | Gly34AArg / Dysfunctional [16] |
| 6/F/18,24 and 29 | Germany | Malar rash, oral ulcers, photosensitivity, leukopenia, pleuritis, arthritis, glomerulonephritis (Type V) and Libman-Sacks endocarditis, peritonitis | Seizure and psychosis | Renal and heart failure died at 29 | ANA+, DNA+, Sm+ | C1q=28% C1r/C1s=N C2-C4f =N C3/C4= N CH ₅₀ =0 AP ₅₀ =N C1inh =N | ND | Corticoids, plasmapheresis, chlorambucil, CYC, cyclosporin, IVIG | g. 5499G>A | Gly34AArg / Dysfunctional [14] |
| 9/F/25 | England | Malar rash, photosensitivity, leukopenia, alopecia | Seizure and cognitive dysfunction | Recurrent infections Died at 28 | ANA +, DNA -, SSA +, Sm +, RNP + | C1q=0 CH ₅₀ <5% AP ₅₀ = N | Periventricular and basal ganglia calcification, with severe cerebral atrophy | Corticoids, Azathioprine, frozen plasma and plasmapheresis | g. 8633delC | Gln71fsX137 / Complete [17] |
| 5/F/ND | Saudi Arabian | Discoid lupus, photosensitivity, lupus nephritis (non-specified), alopecia | CNS involvement with cerebral atrophy, non-specified | CNS involvement with cerebral atrophy, non-specified | ANA +, DNA -, SSA +, SSB +, Sm + | C1q=0 | ND. Cerebral atrophy | Unknown | ND | ND / dysfunctional [24] |
| 3/F/3 and 10 | Inuit | Malar rash, discoid rash, photosensitivity, oral ulcers | CNS involvement, non-specified | Died at 10 of pneumonia | ANA +, DNA -, Sm +, RNP +, RF + | C1q< 6% C1s/C1r= N C3/C4= N CH ₅₀ = 1% AP ₅₀ =N C1inh= N MBL= N | ND | Corticoids, methotrexate, | g. 13166G>A | Gly244Arg / Complete [23] |
| 3/M/10 | Pakistan | Malar rash, oral ulcers, fever | Cerebral vasculitis (Encephalopathy with global dysphasia, quadra and bulbar paresis, generalized hypertonia and resting tremor) | Bacterial meningitis at 3 | ANA +, DNA -, SSA +, Sm + | C1q=0 C2/C3/C4=N CH ₅₀ =0 AP ₅₀ =N | Bilateral infarction of his basal ganglia suggestive of a small vessel vasculitis | Corticoids, CYC, IVIG | ND | ND [21] |

| | | | | | | | | | | |
|-------------|----------|---|---|--|---------------------------------|---|---|---|---------------------------|--------------|
| 7/F7 | Arabian | Discoid rash, arthritis | Seizure, ACS, multiple ischemic lesions | Hyper IgM Syndrome Recurrent infections | ANA +, DNA +, SSA+, SSB+ | C1q=5% CH ₅₀ =0 | Multiple ischemic lesions involving both white matter and grey matter of hemisphere with left-sided predominance and also basal ganglia | Corticoids, CYC g. 5499G>A | Gly34AArg / Dysfunctional | [20] |
| 6/F6 and 15 | Pakistan | Malar rash, oral ulcers, alopecia, Raynaud, fever and arthralgia | Seizure, cerebral vasculitis | Recurrent infections | ANA+, DNA-, Sm+ | C1q=0 (ELISA) C3/C4= N CH ₅₀ =0 AP ₅₀ =N | Left frontal lobe infarct secondary to cerebral vasculitis | Corticoids, Azathioprine, frozen plasma | Gly55fsX83 / Complete | [15] |
| 32/MND | Arabic | Thrombopenia, lymphopenia, AIHA, polymyositis | Seizure, transverse myelitis | Recurrent infections Died of bacterial septic shock and multi-organ failure | ANA+, RNP+, Ribosomal P+, ACA + | C1q= Normal MRI C2-C9=N CH ₅₀ =0 | MRI brain and spine: brain atrophy, thoracic spinal cord atrophy | Corticoids, CYC Codon 48 Bochain | Gly63Ser / dysfunctional | [6] |
| 1/MND | Brasil | Photosensitivity, pericarditis | Psychosis and transverse myelitis | Cutaneous pyogenic infections and septic shock | ANA +, Sm +, RNP + | C1q=0 AntiC1q=0 | | ND | ND | [22] |
| 1/F2 and 4 | Maltese | Malar rash, oral ulcers, fever, Raynaud, vasculitic lesions fingers | Seizure, cerebral vasculopathy/vasculitis with several strokes, encephalopathy associated with spasticity | Salmonella infection | ANA +, DNA +, Ribosomal P + | C1q=0 CH ₅₀ =0 | Bilateral frontal infarcts and basal ganglia calcification. Acquired moyo-moya pattern with bilateral occlusive disease of the terminal segments of the internal carotid arteries and associated basal collaterals. Perfusion studies marked hypoperfusion of the left hemisphere. | Corticoids, Azathioprine, MMF, CYC frozen plasma | Gly96Alats / Complete | [19] |
| 1/M9 | Iraq | Malar rash, LN (Type II), fever | CNS involvement, non-specified (Lethargy, difficulty to walk) | Recurrent infections Dead at 9.4 months after allo-HSCT | ANA +, SSA +, RNP + | ND | MRI: Contrast enhancement in the left putamen in T1-weighted sequences. Enhanced signal in the right basal ganglia and capsula interna. | Contrast enhancement Rituximab, frozen plasma exchange Allo-HSCT | Gln208X / Complete | [5] |
| 1/M/24 | Dutch | Malar rash, photosensitivity, oral ulcers, arthritis, LN (Type V) | Cognitive dysfunction, CVD | Recurrent infections | ANA +, DNA -, SSA+, Sm +, RNP + | C1q=low 20% CH ₅₀ =0 AP ₅₀ =N C3/C4=N MBL=N C3c and C5b9=N | Multifocal diffuse matter hyperintensities located in the fronto-temporal right lobe and high-intensity area on T2 in multiple regions of the frontal and parietal lobes with high-intensities on the diffusion weighted imaging study CT-angiography: no signs of cerebral vasculitis. | Multifocal diffuse grey matter hyperintensities Corticoids, CYC g. 5499G>A | Gly34AArg / Dysfunctional | Present case |

ACS: acute confusional state; CYC: cyclophosphamide; IVIG: intravenous immunoglobulin therapy; LN: lupus nephritis; MMF: mycophenolate mofetil; ND: non described; NPSLE: neuropsychiatric systemic lupus erythematosus

