



Universiteit  
Leiden  
The Netherlands

## **From security to attachment: Mary Ainsworth's contribution to attachment theory**

Rosmalen, L. van

### **Citation**

Rosmalen, L. van. (2015, July 1). *From security to attachment: Mary Ainsworth's contribution to attachment theory*. Retrieved from <https://hdl.handle.net/1887/33739>

Version: Corrected Publisher's Version

License: [Licence agreement concerning inclusion of doctoral thesis in the Institutional Repository of the University of Leiden](#)

Downloaded from: <https://hdl.handle.net/1887/33739>

**Note:** To cite this publication please use the final published version (if applicable).

Cover Page



Universiteit Leiden



The handle <http://hdl.handle.net/1887/33739> holds various files of this Leiden University dissertation.

**Author:** Rosmalen, Lenette (Lenny) van

**Title:** From security to attachment : Mary Ainsworth's contribution to attachment theory

**Issue Date:** 2015-07-01

...the data that the findings  
...of your report to Dr. Bowlby also? I know he would be very  
...If he hasn't a copy, may I send him this one rather than  
...directly? In the meantime I shall hold it whilst awaiting your  
...indeed for sending me your report. I found it very helpful and  
...are many other things I should like to discuss with you,  
...them very clearly as yet. Perhaps I may write again?  
Yours sincerely,

Mary D. Ainsworth,  
be interested in his letter and I have also made a copy  
...report for you, which I am making surplus mail.  
...they - the appropriate ones in the theoretical discussion  
...and Bowl - have not been sent. The material, as the  
...original copy of some of the letters, which I have  
...understand. I always thought the possibility of the  
...which I report on and which I have been applying -  
...it is great after the other substance has been applied -  
...it! You will find it most interesting in it. Hope you can  
HSA.

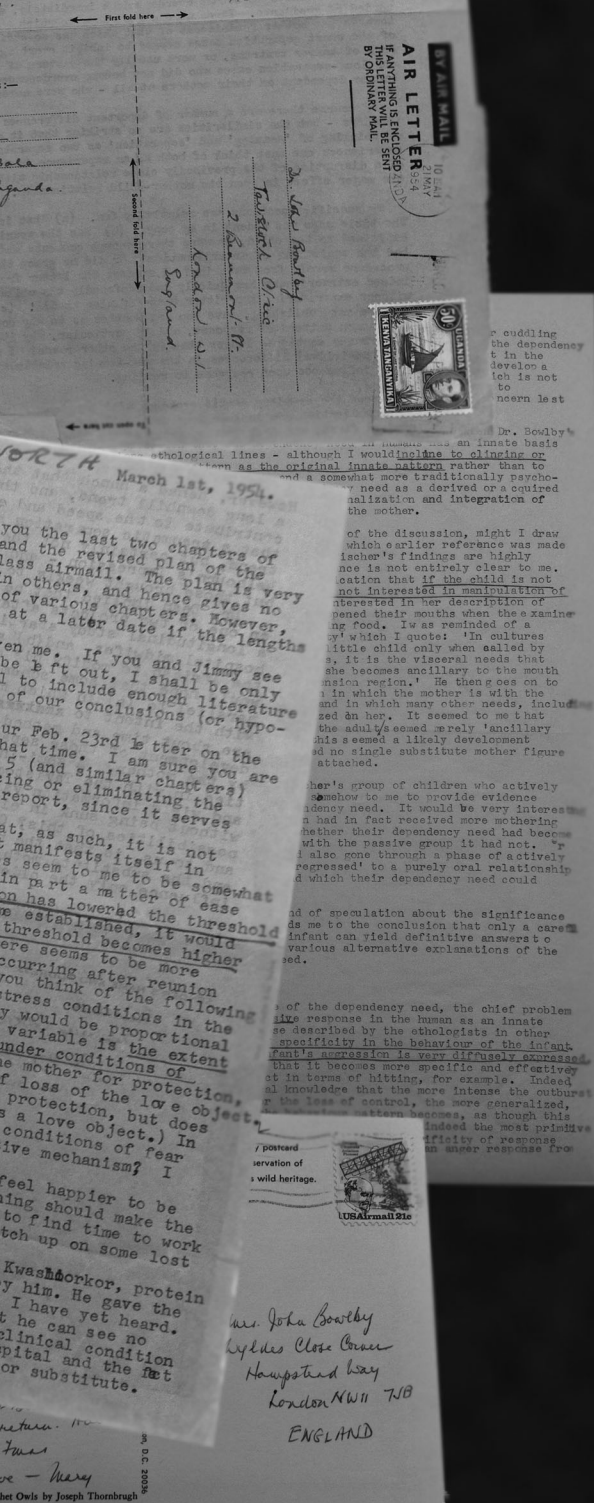

FROM SECURITY TO ATTACHMENT

# FROM SECURITY TO ATTACHMENT

*Mary Ainsworth's contribution to attachment theory*

LENNY VAN ROSMALEN

LENNY VAN ROSMALEN